"Buy Your Own Cherries"
In Tomoorw's Sentinel.

The Fort Wayne Sentinel.

Did You Ever "Buy Your Own Cherries"
Read Saturday's Sentinel.

ESTABLISHED 1833. FRIDAY, NOV. 5, 1897. PRICE TWO CENTS.

Black Dress Goods

Four excellent values in black dress goods stuffs for to-day. Notably, a 15-inch mohair and wool freize, rough effect, medium weight, in six beautiful designs, $1.25 value, here, 75c yard.

At 50c—45-inch all-wool Henrietta, a German make and very lustrous, worth to-day 75c.

One of the best values is a 44-inch pure worsted storm serge, hard twist, medium twill, at 50c a yard. Inferior grades to this are selling elsewhere at 65c.

Mohair and wool, 45-inch, wavy effect, medium weight, 50c yard.

56 inch secillian mohair, worth $1.00, our price 75c a yard.

GEO. DeWALD & CO.

OUR ARTIFICAL TEETH
Are so perfect in fit, so natural in appearance and action that the wearer is able to forget about them.
Set of the best Teeth $8.00.
Painless Dentistry.
Moderate Charges.
Warranted Work.
Vitalized Air Fresh Daily.
U. S. DENTAL PARLORS,
Over Baldwin's Music Store.
Phone 1178. - 98 Calhoun St.
DR. J. A. WILLIAM'S, Mgr.

YPSILANTI
Union Underwear.
THE BEST ARTICLE ON THE MARKET....
Try one Suit and You Will Come Back for the Other.
SEE OUR WINDOW DISPLAY.
WM. MEYER & BRO.,
80 and 80½ Calhoun St.

MONEY! MONEY!
Money loaned to salaried people upon their own names, without either collateral security or endorsement in sums to suit. Easy weekly or monthly payments. Business strictly confidential.
MERCANTILE DISCOUNT CO.,
Room 2, Seidel Bldg, 52 1-2 Calhoun St.

THE ABSTRACT OFFICE.
KUHNE & CO., 19 COURT STREET.
Abstract of Titles.
Mortgage Loans.

MULQUEEN'S SCHOOL FOR DANCING
Zollinger Armory, over 79-81 Calhoun St.
Beginners, Monday, 8 p. m.
Advanced, Thursdays, 8 p. m.
Children's Class, Saturdays, 2 to 4 p. m.
Special attention given to the Waltz.
Private lessons given at any time by appointment. For particulars, call or address,
83 East Berry St. Phone 1122.

RIPPEY'S
CAKE ICINGS
Made in Four Flavors,
Chocolate, Cocoanut, Vanilla and Lemon.
Price Ten Cents per Box.
FREE! Send us two outside wrappers from Rippey's Cake Icings and we will send you by return mail, postage paid, half ounce of Milton's Heliotrope Sachet; a delightful and lasting perfume, equal to imported. Sold at 50 to 75c per ounce. This offer holds good for 30 days from date, Oct. 8, '97.
WM. RIPPEY,
56 Walnut St. Cincinnati, O.

MONEY!
Money to loan on Farm and City Real Estate at the lowest rates of interest. We have the money on hand to close loans at once.
The J. F Schell Loan & Investment Co.,
21-22-23-24 Fisley-Long Block,
16 & 18 E. Berry St., Fort Wayne, Ind.

TEMPLE THEATER.
ALL WEEK.
Miss Jessie Mae Hall,
And Company in Repertoire.
Matinee Saturday.
LITTLE MISS WEATHERFORD.
Prices 10c, 20c, 30c.
—TONIGHT—
THE HIDDEN HAND, (NEW.)
Prices 10c, 20c, 30c.
Secure reserved seats for each performance.

TEMPLE THEATER.
TUESDAY, NOV. 9th.
A HIRED GIRL.
First Time in the City.
CHAS. E. BLANEY'S
Big Musical Success.
—CAST—
Dolan and Lenhart, Willie P. Sweetman, Harry McFadden, Miss Fannie Fields, Miss Trixie Wells, Miss Stella Boehner, Miss Hallam and 20 others
JAMES T. KELLY AS THE GIRL.
Prices—25c, 50c and 75c.
Sale at Box Office.

TO A FINISH.

Will the Ohio Legislature Fight be Fought.

Each Party Will Contest in Some of the Very Close Counties—What a Few Votes Would Have Done.

COLUMBUS, Ohio, Nov. 5.—The contest for control of the legislature will likely be carried into the courts. The official returns of about one-fourth of the eighty-eight counties have been received by the secretary of state.

To the returns of close counties protests have been made. It is proposed now to prevent the issue of certificates of election to certain legislative candidates if the courts will so order. Today interest centers in the official counting at Bowling Green of the vote of Wood county. The republican plurality in that county for representative was reduced resterday to twenty-eight and today it is announced at twenty-five.

VERY SMALL MARGINS.

The democrats claim the legislature by a plurality of five. Including Wood county's representative the republicans claim the legislature by 75 to 70. If Wood county should be put in the democratic list by the official figures the legislature would stand 74 republicans to 71 democrats. While this is a mathematical majority of three, it is a constitutional surplus of only one. It requires 73 votes, or a majority of all the 145 members, to elect a senator on joint ballot.

With only 47 republicans in the legislature the death of a republican member or a republican vacancy from any cause would leave a bare majority, and if Wood county should elect a democratic representative there would no doubt be startling developments at once in at least two other counties. The proposed legal proceedings are believed to be in statu quo awaiting the completion of the official canvass of the vote in Wood county.

IT MIGHT HAVE BEEN.

There are ten counties in the state that give a plurality each of less than 100 on their respective legislative candidates and of these close counties both parties are almost equally the beneficiaries.

The republicans claim the following pluralities in three counties that have been most hotly contested: Delaware, 29; Noble, 85; Wood, 25. This is a total of 139 plurality for representatives in the three counties. A change of seventy votes properly distributed, whould have changed the Ohio legislature to 73 democrats and 72 republicans and perhaps changed the political complexion of the United States senate. It is what is at stake as well as the close shave that causes the managers of both parties to fight it out with every possible effort that can be made.

There were over one million votes cast in Ohio last year and it was estimated that there were 900,000 votes cast last Tuesday, of which the deciding seventy votes is an infinitely small per cent.

In Hocking and Vinton counties the democrats elect their representative by a plurality of seventy-five and by about the same plurality in Van Wert county, while in Summit county the democrats elect two representatives on pluralities that are said to be as close as those of Wood and Delaware counties.

A FEW VOTES WERE NEEDED.

The republicans claim that a change of less than 200 votes would give them four more representatives in the counties of Summit, Van Wert, Hocking and Vinton. The only trouble reported from the boards making the official vote yesterday were in Noble and Wood counties and those were simply animated discussions.

These official counts are proceeding in the counties again today. No disturbances are apprehended anywhere, but both sides will fight to a finish before the returning boards, then in the courts, and finally in the organization of the legislature.

Since the republican plurality on the state ticket has approached 29,000 no interest is taken in those returns.

THE WOOD COUNTY CASE.

Information was received at the state headquarters of both parties this afternoon that the republicans claimed the election of their representative in Wood county by twenty-eight and the democrats claimed their representative had a plurality of fourteen. When the board of elections took its noon recess at Bowling Green, the two democratic members of the board of elections refused to sign the official canvass of the vote of Wood county unless the vote of one precinct in Center township was thrown out. The vote of this precint makes a difference of forty-two votes on the Wood county representative. If this is counted the republican representative will have a plurality of twenty-eight, and if it is thrown out the democratic representative will have a plurality of 14. The county seat, Bowling Green, is located in Center township. The precinct in dispute includes that portion of the township outside the corporate limits of Bowling Green, but for the convenience of voters the polls were located in Bowling Green, just across the precinct boundary. The voting place is in the proper township, but not within the precinct, and it has been in the same place for five years without the legality of the location ever being questioned before. As it is believed the deadlock of two to two will continue in the board of elections, Congressman Burton, of Cleveland, and other attorneys for the republicans have prepared their mandamus case and will go before the circuit court this afternoon for an order to compel the Wood county board of election to sign the tally sheets, as they have been made out on the face of the returns. The republican counsel claim that no county boards of elections have any power to go beyond the returns and that the face of the returns give their representative a plurality of 28. In the event of the court not granting the order, it seems probable that the republican member from Wood county would be sworn in, as the republicans have a majority of six in the house without Wood county.

The official returns from Delaware county give the republican representative a plurality of 30, instead of 29, as claimed last night.

Hon. Charles R. Kurtz, who was chairman of the republican state committee in 1895 and 1896, says there is nothing whatever in the talk about certain republicans combining with the democrats to elect Governor Bushnell or any other man senator in place of Senator Hanna, who was endorsed by the last republican state convention for both the short and the full terms for senator.

Mr. Kurtz says no republican member could afford to bolt the caucus nomination and he says he does not believe that a single republican member could be found who would go into such a combine.

Kurtz was defeated for re-election as chairman by Senator Hanna and admits he is unfriendly to the senator himself. This statement is believed to be the last that will be heard of the combine against Hanna as the republican senatorial nominee.

At the republican state headquarters the reports have never received any credence. They state that if they are assured of a safe majority on joint ballot, they have no doubt or concern as to what that majority will do.

IN ONE GRAVE

Lie the Venerable Dr. and Mrs. Mendenhall.

Both Live Over Four Score Years and for Fifty-Six Years Were Husband and Wife.

INDIANAPOLIS, Ind., Nov. 5.—Mrs. Angelina Mendenhall died this morning at her home, 316 West Twelfth street, aged eighty-one years. Forty-five hours before her husband, Dr. Elijah Mendenhall, had passed away at the age of eighty-two years. The husband and the wife were buried this afternoon in the same coffin, made double width, at Crown Hill cemetery.

They had been together through fifty-six years of wedded life. Both became sick Thursday morning of last week. A few hours after the husband's death his wife asked that she be allowed to see him once more before her death. When the coffin was placed by her bed she said: "I am glad that he is at rest."

Those were her last words. Dr. Mendenhall's body was to have been buried yesterday, but owing to Mrs. Mendenhall's condition burial was postponed.

For fifteen years Mrs. Mendenhall had said that she would not be present in life at her husband's funeral, even if he died first, for she would join him a few hours after his death. Dr. Mendenhall for many years practiced his profession in Cincinnati. The couple had four sons, among whom was the late Rev. J. W. Mendenhall, editor of the Methodist Review, of New York.

LOCAL LINES.

Mrs. Gus Rabus, who was down with typhoid fever, is convalescent.

George Stillson, jr., son of G. W. Stillson, who was down with acute appendicitis, is improving.

Mr. Baumeister, of Gay street, was removed to the St. Joe hospital last night. He suffers with obstruction of the bowels and his case is thought to be critical.

The Isaac Knapp Dental coterie held a meeting at the office of Dr. H. C. Sites, last evening. Dr. Sites read a paper on "Perfect Filling for Posterior Teeth." Dr. H. L. Porter gave a clinic.

THE MARKETS.

Chicago Markets.

CHICAGO, Nov. 5.—Wheat, Nov., 93½; Dec., new, 93⅝; old, 88⅛; Jan., 91¼; May, 90¾@⅞.

Corn—Nov., 25⅝; Dec., 26⅛@25¾; May, 29¾.

Oats—Nov., 18⅞@19; Dec., 19⅝@19¼; May, 21⅛.

Pork—Nov., $7.52½; Dec., $7.52½@7.55; Jan. $8.47½.

Lard—Nov., $4.20; Dec., $4.20@4.22½; Jan., $4.35@4.37½.

Ribs—Nov., $4.42½; Dec. and Jan., $4.42½.

Barley—Cash, No. 3, 26@44.

Rye—Cash, 46; Dec., 46⅝@47; May, 49¼.

Flax—Cash, $1.03½; northwest, $1.07½; Dec., $1.04½; May, $1.07½.

Timothy—Cash and Nov., $2.65; March, $2.80.

COAST DEFENSES

Demanded by the New York Chamber of Commerce.

A Resolution Adopted Calling on Congress to Give the City Proper Protection From Foreign Foes.

NEW YORK, Nov. 5.—The New York chamber of commerce has adopted the following resolution:

"We, the chamber of commerce of the city of New York being fully impressed with the urgent need of an increase in number of the federal artillery force to properly insure the vast amount of property of our city and other sea coast cities against destruction and levying of contributions that would be visited upon us in the event of war with foreign nations do earnestly request and urge the president and congress of the United States to take such immediate action as will provide a force of trained artillerymen for the proper manning of our sea coast defenses and it is believed by us that 110 sea coast batteries requiring a numerical increase of the army of about 4,000 artillery men is absolutely necessary to accomplish these purposes."

TEMPEST TOSSED.

The Schooner Volvano Has a Stormy Passage.

A Heavy Sea Sweeps Away Her Compass, But a Skillful Mariner Brings Her Into Port.

SAN FRANCISCO, Nov. 5.—The schooner Volvano, only seventeen tons burdens, has arrived here after riding out a storm in mid ocean during which her compass was lost. Captain William Kissel succeeded in making port after a voyage of 1,100 miles with no other guide than the sun, stars and the trend of the currents. The northern California coast was sighted. Then an occasional glimpse of the shore enabled the skilled mariner to determine his way to the Golden Gate. The little vessel sailed from this city October 2 with salt and coal for Unga island, the intention being to leave the schooner in the north to ply between trading stations. On October 18, when 1,000 miles west of Cape Mendocino, a storm struck the vessel nearly wrecking her and sweeping part of the cargo and the compass overboard. The captain decided to return here and the manner in which he accomplished the feat is considered marvelous by seafaring men.

$2.39

Will Buy, Tomorrow, an All Wool Novelty Dress Pattern

Or a Plain All Wool Serge or Flannel Dress Pattern in Any Color. With Waist Lining and Skirt Lining Included. Material is 36 Inch and 38 Inches Wide. 8 Yards to Pattern.

All wool and silk and wool dress goods, our regular 50c number, for 36c per yd.

50 fancy black dress patterns for $2.09 a pattern, worth $3.50.

100 ladies' jackets just received in navy, black and brown and black mixture, regular $5 number, for tomorrow $3.59.

50 ladies' fine Kersey, Cheviot and Buckley jackets, in illuminated blue, mode and black, worth $12 and $15, with elegant quality of satin and silk lining, tailor made, for $8.98.

75 misses' jackets, made of fancy cloths, elegantly trimmed, regular value, $7; tomorrow for $4.15.

35 silk plush capes, edged with Thibet, regular price, $4.25; tomorrow, $2.98.

15 ladies' handsome brocaded black silk dress skirts, well lined, for $7.89; regular value, $11.

The largest line of ladies' shirt waists in the city at money saving prices.

Ladies, we are selling the best short corset for $1.00 that is made, equal to the $1.75 and $2.25 French corset.

50 ladies double cape and double texture mackintoshes with velvet collar, in blue and black, worth $5.00, for $3.98.

Special prices on all ladies', gent's and children's hosiery and underwear tomorrow.

WOLF & DESSAUER.
70 and 72 Calhoun St.

FIRE IN THE HOLD.

The Southwark in Danger of Destruction on the Sea.

NEW YORK, Nov. 5.—The Red Star line steamer Southwark, which sailed from this port on Wednesday, bound for Antwerp, passed Fire Island at 10:30 a. m. today, bound in. She signalled: "Fire down in the hold amongst cargo."

The Southwark has forty-two passengers on board. The fire boat New York, in charge of Lieutenant Braisted, has gone to meet the Southwark. Two tug boats were sent to the Southwark by the American line.

The revival services now in progress at the West Creighton avenue Church of Christ is among the most successful and powerful meetings ever held in the city. John J. Higgs, the evangelist and pastor, is preaching powerful and interesting sermons. Last night his subject was "The First Step to Christ." It was very instructive and full of Gospel truths. Two came forward and confessed their Saviour. There were some baptized at the close of the service. Tonight's subject will be "The Second Step to Christ." Come and hear these sermons on steps to Christ.

SEVEN DEATHS.

New Orleans Shocked by Yellow Fever Fatalities.

Believed to be the Last Gasp of the Contagion—Frost Causes Business to Boom.

NEW ORLEANS, La., Nov. 5.—The community was somewhat shocked this morning over the announcement of seven deaths from yellow fever by 10 o'clock. Though this number of deaths is large, it has not created any excitement, as it is generally conceded that it is the fever's "dying flicker," as one member of the board of health puts it. Five of these deaths have been expected for three days as they were given up by the physicians. Ony two new cases were reported up to the same hour. Business today is booming. The raising of the quarantine in all places where frosts have occurred has caused orders to come in, to the pleasure of the merchants, and all is activity in the mercantile districts.

The fever is on the rapid decline and by next week it is believed there will be not one new case.

FATAL WRECK.

Train Leaves the Track While Rounding a Curve.

Four Persons Killed and Many Injured by an Accident on the Chesapeake and Ohio in Virginia.

CHARLOTTESVILLE, Va., Nov. 5.—The Chesapeake and Ohio vestibule express from Cincinnati to Washington, was wrecked near Old Shadwell, five miles east of this place, yesterday afternoon. Four persons were killed and seventeen injured.

LOCAL LINES.

Henry J. Meyer has gone to Chicago.

Col. P. Dickinson has returned from Chicago.

M. C. Baker, of the Nickel Plate, has gone to Cleveland.

C. S. Powell, a well known New York jewelry man, is in the city.

Born, to Mr. and Mrs. A. H. King, of Shawnee avenue—a son.

C. E. Shulze, of Root & Co.'s silk department, is down with pleurisy.

C. S. Stone, who was in the city on insurance business several days, has returned to Indianapolis.

Rev. C. N. Pond will speak this evening at the Jewish temple on "The Old Charity and the New."

Mrs. R. L. Romy is at Coldwater, Mich., at the bedside of her brother, William Yerkes, who is critically ill.

William Crighton, sr., of Brackenridge street, is down with a genuine case of grip, the first reported this season.

Mrs. H. S. Vreeland, of Taber street, who has been very seriously ill, is slightly better. Her case puzzles the physician.

Alexander Smith and wife, of Jacksonville, Ill., are at the Wayne. Mr. Smith is proprietor of the Dunlap hotel, at Jacksonville.

F. L. Palmer, representing the Carnahan Shoe company, with headquarters at Richmond, Ind., is a guest at the New Aveline.

John Fildes, jr., accompanied by his daughter, Miss E. E. Fildes and Miss J. A. Stoll, of Laporte, are registered at the Wayne. The young ladies will enter Westminster seminary.

Oscar P. Kemp, of Watertown, S. D., is a guest at the New Aveline. Mr. Kemp represents the extensive interests of the Hon. J. H. Bass at that place, having charge of the Bass stock farm.

Richmond Palladium: "Prof. J. N. Study, of Fort Wayne, was in the city today.—Mrs. James Brown, of Fort Wayne, was the guest of Miss Maggie Fitzgerald yesterday and left this morning for Vincennes, Ind."

The Thursday Evening Pedro club met last night with Mr. and Mrs. Murray Hartnett. The lady's first prize was won by Mrs. Ed Franks and the booby by Mrs. John Reuss; the gentleman's first prize by Robert DeWald and the booby by John Mohr, jr.

What Becomes of Old Bicycles?

"What becomes of old bicycles?" is a question that has been answered in a variety of ways. Perhaps the correct answer is that recently given in a cycling paper which says that they are made over and sold to persons who cannot afford to pay more than $20 or $25 for a wheel. The process by which this is accomplished includes raising the frame, enameling it, bending the handle bars, plating them, a new saddle, new tires, blacking the chain and gears, and nickel plating the cranks, seat posts and fork ends. Broken spokes are replaced with new, set screws attended to, and parts cleaned. Five or even three years ago this could not have been done for half what it costs for a $100 machine, and would not have paid. But the tubing in the frame is good and strong, the bearings all right if cleaned, oiled and trued, the frame joints firm, and much else is serviceable for years to come. The cost of making the bicycles over aced not exceed $7 each, and this leaves a margin of $7 when the altered wheel is sold for $20.

HOLLAND-HAWAII.

The Two Countries United by a Marriage.

The Crown Painter to the Dutch Royal Family Weds a Daughter of the Kaikilani Dynasty.

ST. PAUL, Minn., Nov. 5.—Holland and Hawaii were united yesterday by a notable marriage in St. Paul.

The "crown painter" to the Dutch royal family, a distinguished European artist was married to the daughter of Hawaiian Kings, a widow of remarkable beauty. The groom was Joseph Hubert Vos, of the Hague; the bride was Eleanor Kaikilani Graham, of Honolulu. Rev. Dr. John Paul Egbert, of the House of Hope Presbyterian church, officiated at the wedding, which was very private, only two personal friends and the two children of the bride being present. Despite a strenuous attempt to suppress all public knowledge of the marriage it was learned that Vos is one of Europe's famous portrait painters. During several years he has, however, resided in this country being recently located at Fort Totton, N. D., supposedly to study Indian types. Mrs. Vos is said to belong to one of the Hawaiian royal dynesties by virtue of her father's family. Her maiden name, Kaikilani, is alleged to be more than a distinguished name at Honolulu. Her former husband is believed to have been a planter of vast wealth. The position of the witnesses harmonized with that of the principals in this marriage.

Mr. Moffatt proved to be an exconsul general of the United States in London. He served ten years, beginning his first term when James Russell Lowell was minister to the Court of St. James. Mr. Moffatt was also assistant solicitor of the state department under Secretaries Blaine and Frelinghuysen. He is now practicing law at Denver. The unknown witness came from Minneapolis. He is an intimate friend and chum of the groom. His name is Samuel R. Thayer, formerly minister plenipotentiary of the United States to the Hage.

Mr. and Mrs. Vos will start for Honolulu this afternoon.

BREAK FOR LIBERTY.

Two Convicts Make a Mad Leap From a Swift Moving Train.

BUFFALO, N. Y., Nov. 5.—William Moran, forty years old, and John Moran, his nephew, sixteen years old, were yesterday sentenced to the Erie county penitentiary from Westfield, N. Y., for car burglarly. Constable Driggs was detailed to bring the prisoners to Buffalo. They traveled on a fast Lake Shore train and when near Lake View the prisoners made a rush for the car door and jumped from the train. Both rolled down a steep embankment. A farmer noticed the men running toward the woods, shackled together, and notified the county police. The men were captured shortly afterwards. Neither had been injured.

G. D. M'LEAN DEAD.

Was a Millionaire Miner and Stephen W. Dorsey's Partner.

SAN FRANCISCO, Nov. 5.—G. D. McLean, the millionaire miner of Grass Valley, Cal., died at the Lick house late last night after a lingering illness. He was attended by his nephew, William Blakey, of Evansville, Ind., who will take the remains east for interment. Mr. McLean was interested in many mining enterprises and with Stephen W. Dorsey owned the famous Maryland mine noted as a very valuable property.

NO TROUBLE EXPECTED.

The Steamer Three Friends Will be Peacefully Received at Havana.

HAVANA, Nov. 5.—It is semi-officially announced that there will be no trouble here upon the arrival at this port of the American steamer Three Friends, which is alleged to have taken part in filibustering expeditions and which is now bound to Havana on a ligitimate commercial errand.

Two Men Killed.

MILWAUKEE, Nov. 5.—By an explosion at the Illinois steel works last evening five men were injured, two fatally.

Fatally injured—Peter Hundt and George Koelski.

Seriously injured—Anton Zochseki, John Kutka, Albert Suckow.

Young Fair Retires From the Turf.

SAN FRANCISCO, Nov. 5.—Chas. D. Fair, son of the late Senator James G. Fair, has announced his retirement from the turf. Mr. Fair has been a liberal patron of racing for several years but has met with nothing but hard luck. All of his horses will be sold.

Walcott Wants to Try it Again.

SAN FRANCISCO, Nov. 5.—Joe Walcott's manager is trying very hard to get a return match for the blackman with George Lavigne, at 140 pounds. Lavigne will not agree, however, to allow Walcott to weigh more than 137 pounds at the ringside.

Missionaries Murdered in China.

BERLIN, Nov. 5.—The Cologne Volks Zietung announces that two Rhenish missionaries, Nies and Henle, have been murdered in the southern part of the Chinese province of Shan Tung.

A Millionaire Has Appendicitis.

GREENWICH, Conn., Nov. 5.—Henry O. Havemeyer, who was operated upon for appendicitis at his country home at Palmer's Hill, near Stamford, last Monday, is still very low, although recovering slowly. At his house it was said he was progressing nicely, but no other information could be obtained.

COURT MARTIAL.

Spanish Government Will Try General Weyler.

His Confirmation of His Reported Speech Will Cause His Arrest—All Ports Watched for Him.

MADRID, Nov. 5.—The Spanish government, as a result of the deliberations of the ministers over the utterances of General Weyler, the former captain general of Cuba, has come to the decision to try him by court martial, no matter where he lands, if he confirms the accuracy of the press reports of his utterances. The commanding officers at all the ports of the Spanish kingdom have been instructed to demand of General Weyler, the moment he can be communicated with, the exact terms of the speech which he delivered in reply to the manifestation at Havana upon the occasion of his embarkation for Spain on Sunday.

The steamer Montserat, on which General Weyler sailed for Spain on Sunday, on Wednesday, as cabled to the Associated Press, reached Gibara, on the northwest coast of Cuba, with her engines disabled, and may be compelled to return to Havana, in which case it is not unlikely that there will be interesting developments.

A PRACTICAL TALK.

George D. Crane Addresses the Society of Accountants—Officers Elected.

Last evening was held the anniversary meeting of the Fort Wayne Society of Bookkeepers and Accountants in the Tri-State building. A large and interested audience greeted George D. Crane, who addressed the members in a practical way upon the keeping of books and accounts and gave many illustrations from his own experience as an expert accountant. His talk had many valuable points and suggestions which could not help but benefit his hearers. After he concluded his remarks the society proceeded with the annual election of officers, with the following results:

President—O. E. Carroll.
Vice-President—C. J. Scheimann.
Secretary—O. E. Quince.
Treasurer—G. C. Strieder.
Librarian—C. W. Boshler.
Chairman Board of Examiners—George D. Crane.
Chairman of the House Committee—George Waldschmidt.

George Waldschmidt was appointed to make arrangements for a smoker to be given by the society one week from next Thursday evening.

Martin Griebel, the lad who was recently operated on for appendicitis, at the residence of Mr. Spiegel, on Swinney avenue, has recovered and left for his home in the country. It was a remarkable case of recovery. The operation was performed by Dr. Maurice Rosenthal, assisted by Drs. Nieschang and McEvoy, and Dr. Vermuth, the interne at the St. Joe hospital.

THE MILD WEATHER
Induces the Bee Hive to Announce for Tomorrow a Cloak Bargain Day.
Surplus Stock Will Be Unloaded at Prices Sharp and Decisive.

Every wrap for ladies, children and misses sold tomorrow at 20 per cent. discount.

1-5 OFF! 1-5 OFF!

This positively for tomorrow only. An augmented force of salespeople will wait upon the cloak buyers.

DRESS GOODS—SLAUGHTER.

Special offerings tomorrow.

Substantial reductions on entire dress goods stocks.

75c henrietta and moscoveta cloths, 48c a yard.

$1.25 covert cloth (54 inches) at 95c a yard.

25c plaid and checks (double fold) at 12½c a yard.

Kid gloves, another Saturday rush, our sublime quality, $1.00 kid gloves, 90c.

100 dozen kid gloves at 75c a pair.

Prints, 4c a yard; ginghams, 4c; unbleached muslin, 3c.

Bargains in every department.

BEE HIVE DRY GOODS HOUSE.

BUYERS ARE WANTED
To move the large stock of goods at Kane's, we will save you something on every purchase. Lowest prices on hosiery for men, women and children, from 5c up. Children's wool hose, 15c. Handkerchiefs, from 2c up. Men's hemstitched handkerchiefs, 10c, worth 25c. Umbrellas, from 50c up. Men's underwear, from 25c up. Men's heavy outside shirts, 38c and 50c. Knit jackets, from 50c up. Hats and caps, from 25c up. Table oil cloth, best grade, 15c per yard. King's warranted machine thread, 2c per spool. Alarm clocks, 80c. Trunks, large sizes, $1.50. Baby carriages at cost. Doll cabs, from 25c up. Suspenders, 10c and 15c. Albums, from 50c up. Purses, pocket knives, razors, boys' red iron wagons, and fishing tackle. Don't miss these low prices today and tomorrow, at Kane's Great Bargain Store, 24 Calhoun street.

WILL HAVE BANDS.

And Many of Them at the Corner Stone Laying.

Active Preparations for the Big Celebration—County and City Will Join Hands.

The committee of arrangements for the court house corner stone laying on the 17th inst. are in the midst of preparations for the event, and the lively spirit in which the city and country folk take hold of the matter betokens a demonstration of great magnitude.

Six bands from the city have been engaged. They are the Fort Wayne City band, Wayne Tent K. O. T. M. band, First A. O. U. W. band, Fort Wayne Cornet band, First Regiment band, C. P. Droegen's band, besides which several township bands will come in all their glory. With all this music the multitude can hardly "hear itself think," but music and patriotism go hand in hand, then why should we not have all the music possible.

Nearly all of the societies, civic and uniformed, will turn out, the schools will close, most of the industries will suspend operations for the day, and it will be the people's holiday, and a proud day for Allen county.

STRANGE MALADY.

Miss Elizabeth Weller Dies After a Short Illness.

Was Discovered in a Semi-Conscious Condition at Her Home Three Days Ago—Deaths and Funerals.

Miss Elizabeth Weller died yesterday afternoon at Hope hospital, where she was taken last Wednesday afternoon, after being discovered in a semi-conscious condition at her home, corner of Barr and Wayne streets. Miss Weller had been well up to the day previous to the time she was found. She acted very strangely and did not recognize any of her friends. Her case was diagnosed as heart failure. Mrs. Burehnn, a sister, and John Weller, a brother, survive her. Councilman Charles Weller is a nephew. The deceased was forty-six years of age. The funeral will be next Sunday afternoon, from the St. Paul's Lutheran church.

OTHER DEATHS.

Mrs. Ida Tinkham, widow of the late Dr. Clyde P. Tinkham, formerly of this city, died at Warsaw yesterday. Deceased will be remembered as Miss Naftzger.

The funeral of Mrs. A. A. Furman will be held tomorrow morning from the residence, at 11 o'clock, the Rev. Dr. Moffat officiating. Friends of the family will be permitted to attend these services but the burial will be private.

Mrs. Helena Schmidt, widow of William Schmidt, died of heart trouble this morning at her home, 231 Madison street. Her age was seventy-one years. Several children survive.

WANT POINTERS.

Trustees of Shirley City Search for Wisdom.

They Go Into the Archives of the City Building to Find Ideas for Their Town Government.

Robert Shirley, president of the board of trustees of Shirley City, is a guest of City Clerk Monning today and with permission of the city authorities is investigating the ordinances. He is gleaning therefrom such good laws as will apply in the government of his town. Mr. Shirley says that Shirley Cityites are living in peace and harmony now and have fully recovered from the bitter war waged some months ago when an election was held to determine what name the place should bear henceforth.

BE AT THINGS!

Tomorrow Will Be a Big Day for Bargains.

Ladies' Rubbers, 25c.
Misses' Rubbers, 15c.
Men's Rubbers, 35c.
Ladies' $2.00 fine Vici Kid Coin Toe, lace shoes, a perfect beauty, $1.50.
Ladies' fine Vici Kid leather tip, $2.50; Lace Shoes, new Coin Toe, flexible sole, $2.00.
Men's Fine Dress Shoes, $1.49.
Men's Good Solid Shoes, 93c.
If you want a bargain be at the Big Store tomorrow.
S. B. THING & Co.,
No. 32 Calhoun St.
Large Red Boot.

THREE CONTRACTS.

Work Let by the Board of Works Last Evening—More Sewers for Lakeside.

The board of works let the following contracts last evening.

Paving the alley in the rear of lots 1, 2 and 3, Baptist church subdivision, to John Draker, for 80 cents a foot.

Clay pipe sewer in the alley between Columbia and Edgewater avenues, from Tecumseh street to St. Joe boulevard, to Anton Reig, his bid being 39 cents.

Mr. Rieg was also awarded the contract for a similar sewer between Columbia and Lake avenues, at the same price.

OTHER BUSINESS.

The sidewalk bond of Louis Kohler and the sewer builder's bond of P. E Cox were approved.

The assessment rolls for the work of laying sidewalks on Ida street, from Metz street to the west line of the Electric Light addition and for the work of laying sidewalks on the north side of Allen street, from Calhoun to Clinton street, were approved and the work accepted.

The city engineer presented plans and specifications for a vitrified clay pipe sewer in the alley between Lake avenue and Rivermet avenue, and they were approved.

TALKED STONE.

Bedford Quarrymen Visit Fort Wayne.

President John R. Walsh, of the Company, Confers With Stewart & Company.

Today there was an important conference in the city concerning the stone being used in the new court house. John R. Walsh, president of the quarry company; Quarry Superintendent Herring, the members of the firm of Stewart & Co., County Attorney Barrett, Architect Tolan and the county commissioners met in the commissioners' room and at great length discussed the differences that have been delaying the work for some days. The result was something like an agreement that it is said will obviate further difficulty. Architect Tolan will, as a favor to the contractors, inspect stone at the contractors' yards in order that no expense may be lost in cutting stone that would be condemned.

Mr. Walsh is the president of the National bank, of Chicago, and was formerly the principal owner of the Chicago Herald. He stated to THE SENTINEL man that the stone first shipped here was from the top of the ledge and consequently much lighter in shade than that shipped later, due, he said, to the fact that the stone deeper in the ledge contained more moisture. It would all, he maintained, have a uniform color after exposure.

FOUND HIM GUILTY.

August Zollinger Sold Drinks to Young Girls.

Another Sequel to the Cases Against the Harkenrider, Frederickson and Trevert Girls.

This morning Mayor Scherer found August Zollinger, the East Washington street saloonkeeper, guilty of selling drinks to young girls and he assessed a fine of $20 and costs, amounting to $30.50. Mr. Zollinger stayed the docket.

This case grew out of the escapade of Minnie Harkenrider, Katie Frederickson and Reka Trevert, who, with male companions, went to the saloon and procured drinks last Tuesday evening. The girls and a traveling man who was with them were all in police court Wednesday morning and were convicted of prostitution and associating. The girls were sent to jail until steps could be taken to send them to the reform school. The proprietress of the Hyer house, where the revelers lodged, was fined yesterday morning, and now that Mr. Zollinger has been convicted the mayor has completed a very effective job.

Gottlieb Hettler, who was charged with hurling a stone at Office Palmer, was let go this morning, it having been shown that bad boys had provoked the old man until in a rage he threw the stone at the boys, not the officer.

Officer Dickson picked up a weary drunk at the corner of Wells and Fifth streets today and sent him to the station. The prisoner was too drunk to give his name.

Mrs. John Luntz and her two children arrived from South Bend last night to join Mr. Luntz, who has been employed by Stewart & Co. as a stone mason. The woman found that her husband had left the city and she applied to the police station for assistance in locating him.

Mrs. Grace Reynolds, of 330 Force street, left home a few days ago, and her absence caused much anxiety to the family. She was found by an officer last night and was unable to give an account of herself. She was taken to her home.

THE REFORMATORY.

Fredericka Trevert and Katie Frederickson Sentenced.

Two Victims of the Road House Evil are Taken in Hand by the Court With Good Results.

This afternoon two victims of the road house evil, Fredericka Trevert and Katie Frederickson, were sentenced by Judge O'Rourke to the female reformatory. They are under sixteen years of age, and the sentence was imposed upon the application of their mothers. Officer Schlaudroff and a number of police officers testified to the bad characters of the girls.

OTHER COURT NEWS.

Judge O'Rourke has granted a decree of divorce to Etta Sherwin from Millard Sherwin.

David Burberick, Frank Burberick and Barney Pronger were arraigned before Justice Bullerman this afternoon charged with stealing a turkey at Woodburn.

Judgment in the sum of $2,833.86 has been granted Warren B. Phillips against August C. Trentman, et al., on foreclosure.

LICENSED TO WED.

Alfred Lawson and Nellie P. Innes.

Frederick Lophire and Anna Giant.

Cleveland's baking powder was first made in Peoria, Ill., in 1869.

More than twenty-eight years of steady success among intelligent housekeepers.

Is it not worth your trial?

Guarantee.

Grocers are authorized to give back your money if you do not find Cleveland's the best baking powder you have ever used.

Cleveland Baking Powder Co., N Y

196

The Evening Sentinel.

BY E. A. K. HACKETT.

FRIDAY, NOV. 5, 1897.

TONIGHT.

Revival Services—At First Baptist church; St. Paul's M. E. church; West Jefferson Street Church of Christ.

Evangelistic Services—At West Creighton avenue Church of Christ, Rev. J. J. Higgs, evangelist.

Hebrew Temple—Regular services.

Working Girls' Federal Union—Regular meeting.

G. A. R.—Anthony Wayne post, regular meeting.

Ancient Order Hibernians—Drill by Rifles.

Lodges—Order of Foresters; Fort Wayne, No. 19, A. O. U. W.; Maumee, No. 50, A. O. U. W.; Mad Anthony Tent, No. 95, K. O. T. M.; Fort Wayne Camp, No. 4,761, Modern Woodmen; Summit Encampment No. 16, I. O. O. F.; Summit City No. 70, F. & A. M.; Howard council No. 240, Royal Arcanum.

Masonic Temple—Attractions for the week:

Jessie Mae Hall—Friday night, "The Hidden Hand" (new).

Saturday night, "The Prince of Patches."

A SEAT in the Ohio legislature promises to be a good job.

THE most striking point in General Miles' statement concerning a plot to loot the Chicago sub-treasury three years ago is that he has kept quiet about it so long.

THE New York Herald has received from one of its readers, a philanthropist of national reputation, $250 for the widow of Henry George. The donor hides his identity behind the simple words, "A Friend," and accompanies his contribution with a glowing tribute to the heroic author whose great heart loved all mankind and whose epitaph should be: The noblest death that man can die is when he dies for man.

A KANSAS City mother has hit upon an excellent plan for getting her daughter home at satisfactory hours in the night. She requires the last one to arise first and prepare the family breakfast.

WILLIAM C. BALL, the veteran editor of the Terre Haute Gazette, has just finished the twenty-fifth year of his control of that bright and able paper. He is an ornament to the profession and all his brethren in the state will wish him success for another quarter of a century.

WEYLER had habit of talking, and when he couldn't talk, of writing too much, has at last got him into real trouble. A court martial awaits him at Spain. However, there has got to be a scapegoat for the failure of the Spanish arms in Cuba and there is probably no one on the earth so naturally fitted for such an office as Weyler.

FRANK J. GRUBBS, former manager of the Indianapolis branch of the American Press association, has become the editor of the Lafayette Courier. He succeeds Charles K. Mavity, who has acquired an interest in and will edit the Muncie Times. Mr. Grubbs, the new editor, has had large experience in every branch of newspaper work and is an accomplished writer.

IT MAY seem strange, but it is nevertheless true, that alcohol regularly applied to the thrifty farmer's stomach will remove the boards from his fence, let the cattle into his crops, kill his fruit trees, mortgage his farm and sow his field with wild oats and thistles. It will take the paint off his buildings, break the glass out of them and fill them with rags. It will take the gloss from his clothes and the polish from his manner, subdue his reason, arouse his passions, bring sorrow and disgrace upon his family and topple him into a drunkard's grave.

THE campaign and the doubt which followed it are not the worst, by a long shot. Mark Hanna has entered upon a long and trying period. He will have suspense by day and bad dreams by night. He will be moist with sweat, his leg will be pulled and he then won't know whether his job goes on or his jig is up. The republicans may squeeze out a bare majority of the votes in the Ohio legislature, but that won't give Marcus a guarantee cinch. The knives that have been out for him all along will not only not be sheathed, but will be whetted afresh.

COURAGE.

The world is ready to applaud any man who has courage. No other trait of character so commands the admiration of all men, everywhere.

Every walk of life requires bravery of some sort to make it a success.

There is no other calling or business, perhaps, that requires the same amount of pluck, energy, grit and perseverance at the present time as does the retail Clothing trade.

It requires courage to be honest these days, courage to be truthful, especially when the advertising atmosphere is so heavily charged everywhere with exaggeration, falsehood and misrepresentation.

But we "would rather be right than be President," would rather have the confidence and good will of our patrons than be rich. Hence we mean to continue right along on the same broad, solid, sound foundation of uprightness, integrity and fair dealing. There is, however, something in our store just now that is more eloquent than words. It is our new Fall and Winter Stock; it is the neat, attractive, stylish and reliable Clothing that speaks louder than words. Particularly to those who can appreciate such Clothing. Hence our object in issuing this little address to tell you about it.

Read the lines carefully and then come and examine the stock. You will find, for instance, a big display of MEN'S SUITS, Sacks and Cutaways, all wool, fast color fabrics, stylishly cut, well tailored, and as perfect fitting as the best made. Your eyes will tell you, the minute you see them, that the Suits, Overcoats and Trousers are all that heart could wish. The Boys' and Children's department will attract your attention, too.

In fact, you will discover something bright, new and attractive everywhere throughout the store, and your own good judgment will convince you beyond a doubt that the prices are low—lower than you ever expected to pay for wearing apparel of equal quality.

We can't help feeling proud of the line, and you can't help feeling proud of yourself when you're fitted out. Just try it. Yours truly,

LEHMAN'S

34 and 36 Calhoun St.

An Imperative Duty.

The road-houses on the outskirts of the city are a public scandal. The community is not only disgraced, and the general morals of the city cankered, but the safety of hundreds of young men and young women is imperiled. Such places have no right to existence. The laws by which liquor-houses are licensed do no not and never did contemplate the privileging of dens and dives of this low character. They should never have been licensed to begin with, but now that such mistake has been committed it should be rectified by the police, who have ample power and distinct justification to wipe them out.

The police are aware of the dangers which lurk in the road houses, they know the kind of men who are running the places and the character of the persons who resort there. They know, too, the sort of riot and revelry of indecency that is carried on. These points cover the ground. They arm the police with reasons at once sufficient and urgent for opening a campaign on the road houses.

Mayor Scherer can destroy these dens. He can mulct them out of existence. The law is violated in each of them a hundred times every twenty-four hours. Let the police secure the proof of this and let the mayor pile on the penalty. It can be done. It ought to be done.

Why isn't it done, Mayor Scherer?

The November Meteors.

An astronomical writer in the New York Herald gives the following interesting information about November meteors: "The feature of greatest interest on the astronomical calendar for November is the possibility of a brilliant display of Leonids on the 13th and 14th of the month. Once in thirty-three years at about this time in November a wonderful shower of meteors has been observed. The shower of November 12, 1833, is reported to have caused consternation among the ignorant negroes of the south, while it attracted attention the world over. The air is said to have seemed as full of falling stars as snowflakes in a snow storm. In 1866 Europe witnessed a remarkable display for some six or seven hours. The Leonids, as these meteors are called, because they seem to radiate from a point in the constellation Leo, are therefore due to return in force in 1899, but the earth will doubtless meet the advance guard this and next year, while there should be some stragglers in 1900. Unfortunately moonlight will seriously interfere with observations in 1899, while even this year the moon is between the full and the third quarter on the 13th of the month. In 1898 conditions will be more favorable. In any case it will be advisable to watch for Leonids this year, as there is an even chance of something spectacular. Leo does not rise until about midnight this month, so that the later the watch is kept up, the greater the probability of seeing the meteors.

Another well known meteoric shower due in November is the Andromedes. They are seen on or about the 27th of the month, and come, as their name indicates, from the constellation Andromeda. Every thirteen years they appear in unusual numbers, the last two times having been in 1872 and 1885, so that the period will be completed in 1898. It is by no means improbable, however, that there will be Andromedes enough to cause comment this year. Andromeda is above the horizon almost the entire night during November, so that the meteors may be expected at any time, although, as a rule, more are seen during the hours after midnight than any other time.

AT THE HOTELS.

Partial List of Guests at Several of the City Hostelries.

Wayne—H. H. Gregory, Newark, N. J.; C. Hosler, Mansfield, Ohio; H. Schmidt, Louisville; Alex Smith and wife, Jacksonville, Ill.; Miss E. E. Filde, Laporte; E. P. Fraker, St. Paul; George S. Lippincott, Philadelphia; A. W. Lowrey, Dayton, Ohio; H. P. Robinson, Detroit; W. H. Longley, Kalamazoo.

Randall—Laura Kinseley, Columbia City; Dr. Coulter, Frankfort; S. Karn, Boston; George H. Burrows, Cleveland; C. W. Vaughn, Detroit; F. B. Rigney and wife, Goshen; F. E Gates, Indianapolis; G. E. Stuart and wife, Fostoria, Ohio; W. W. Howard, Jackson, Mich; A. W. Boice, Lansing.

New Aveline—J. W. McCowen, Salem, Ind.; W. W. Williamson, Columbia City; Eddie F. Hall, Eagle Lake; J. T. Stahl, Indianapolis; F. T. Handry, Detroit; F. L. Palmer, Richmond; A. Rensch, Toledo; E. C. Gipe, Chicago; S. Bamberger, Cincinnati; F. Fison, Providence, R. I.

J. L. Richardson, Huntington; J. J. Call, Toledo; O. F. Furrier, New York; G. M. Nabor, Columbia City; J. H Haifner, Buffalo; D. E. Bogart, Detroit; M. D. Phelps, Van Wert; James Martin, Lancaster; J. T. Langle, Marion.

FOOT BALL AT HOME.

Kendallville Team Will be in the City Tomorrow to Meet the Home Club.

The Kendallville foot ball team will be in the city tomorrow for a game with the home team at Lakeside park. The Kendallville aggregation has been strengthened lately by the addition of two college men, which will make the game the more interesting. They recently defeated the South Bend team, but with the excellent coaching of the locals expect to more than make up for the strong individual work of the Kendallville boys.

CO-OPERATION

Is Needed in the Associated Charities Work.

Able Paper by Miss Hoagland Before the Members at a Monthly Meeting Held Yesterday.

The monthly conference of delegates to the Associated Charities was held yesterday afternoon in the room of the general secretary and was quite well attended. Mrs. Helen F. Guild, president of the association, presided. The question for discussion was "Co-operation—Advantages and Objections," and the paper was by Miss Merica Hoagland. The essayist stated that for a time she had not been especially impressed with the plan of charity organization, but as she studied and became more familiar with the methods of work and the objects to be attained her opinions had undergone a change and the conclusion was reached that the principles are feasible, practicable and a reform in charitable work that promises the best results. Registration, investigation and co-operation were shown to be indispensable to intelligent and effective work. The business of the Associated Charities is not to give alms direct—for this purpose it must have the co-operation of relief societies, churches and private individuals. The association must systematize the work of charity in the city; must look up the cases which do not come under the supervision of any particular society or persons—the transients, the class who will suffer rather than appeal for help, and ferret out and warn the charitable disposed against the unworthy and habitual beggar. Co-operation does not imply that personal charity shall cease. On the contrary, the Associated Charities urges this praiseworthy method. It only asks that the relations between the private giver and the association be so close and confidential that each may know what the other is doing and thus they may work together rather than overlap and duplicate, and thus defeat the noble purpose that charity is intended to subserve.

The paper was such an admirable presentation that a vote of thanks was unanimously extended to Miss Hoagland, together with a request that it be printed in its entirety in a Sunday paper, in order that all interested in charitable work may enjoy and profit by its reading.

The discussion which followed was participated in by Rev. C. N. Pond, of Oberlin, Ohio; Supt. Alexander Johnson, Rabbi Cohn, Mrs. G. E. Bursley, Mrs. Guild, Mrs. J. W. Hayden and others, and took wide range. The benefits of individual work, not only to the recipient, but to the one giving as well as the tender ministrations of the friendly visitors, occupied an important place in the remarks.

These delegate meetings are held the first Thursday of each month at 3:30 p. m., and the public is cordially invited. A splendid opportunity is afforded for all interested to familiarize themselves with the methods pursued in charitable work.

THE COMING BAND FAIR.

The Committees Having the Matter in Charge Will Meet Tonight.

This evening, at 7:30, the committees having in charge the arrangements for the First A. O. U. W. band fair, will meet at the rooms of No. 50 A. O. U. W. lodge, on Court street. The committees are composed of the following gentlemen. Band committee—J. E. Miller, W. A. Hall, Wm. Wolf, Frank Shreve and John Ake; No. 36 committee—Henry Brunkhart, Frank Purcell and C. A. Singrey; No. 50 committee—Emmett Dunfee, William Bilker and George Ellenwood. There is also a committee from each of the Degree of Honor lodges. It is desired that every member of the above committees will be present this evening as there will be considerable important work to do to get the fair properly under way. It is the determination of the lodges and the band to make this the most successful affair of the kind ever held in the city, and it will require the combined efforts of the committees to bring it about. The committee having in charge the procuring of a hall for the occasion have selected the hall in the White bank block as the most desirable place in the city for the fair. A committee consisting of G. H. B. Freeby, Chas. Evarts and Victor Kemp are also expected to be present at this meeting.

Treat Your Child Fairly.

The health of our children is a stubborn question. Some children seem to thrive under every adverse condition. Others with every care are sickly and weak and nothing seems to help them. They are frail, puny, constantly ailing.

Take your child to the greatest specialist in children's diseases. Dr. Greene, of Norvura fame, has discovered the most wonderful remedies for curing children. No charge whatever is made for consultation or advice, whether you call or write, at the office of Dr. Greene's remedies, 118 State street, Chicago, Ill. The success of these world-famous medicines in treating children's diseases is phenomenal, and your child should have this chance to be strong and well. Everybody admires healthy children, and no one has done so much to make children healthy as these marvelous medicines. Your child is entitled to health and this advice and treatment will build up and strengthen the weak constitution.

Pensions for Indianians.

WASHINGTON, D. C., Nov. 5.—Pensions have been granted the following Indianians:

Original—Green V. Woolen, Indianapolis; John M. Garrard, Silverwood; William N. Young, Connersville; James H. Shaw, Linwood; Christian Wells, Indianapolis; J. E. Petty, Indianapolis; Isaac A. Craig, New Albany.

Additional—Ernest Bahneling, Indianapolis.

Supplemental—George W. Jones, Monroeville.

Increase—Peter Roesner, Evansville.

Original Widow, Etc.—Anna E. Kelley, Fort Wayne; Mary Woelder, Evansville, Julia A. Lake, Martinsville; Caroline Bischoff, Decatur.

WOMEN IN NEW WORK

OCCUPATIONS FOR THE ENERGETIC AND RESOURCEFUL ONLY.

A New England Woman Makes and Sells Wine and Cordials. A Brooklyn Woman Makes Bread For a Living, and Another Runs a Bicycle Repair Shop.

[Copyright 1897, by the Author.]

Elderberry wine is an old fashioned cordial out of which a New England woman is making a comfortable addition to her income. The story of Mrs Serena Eliot is the story of many another energetic, resourceful Yankee. Left a widow with one delicate girl in

MRS. SERENA ELIOT.

a "shoe town" about 20 miles out of Boston, Mrs. Eliot has turned her hand to anything by which an honest dollar can be made in a small place without capital—dressmaking, nursing, running a machine in the "stitchroom" of a shoe factory, serving as cashier in the village fish market, etc.

The cordial making was undertaken in the first place out of neighborly kindness. A patient whom Mrs. Eliot was nursing during one of the long periods when the shoeshop was "shut down" needed a gentle stimulant. Any of the ordinary wines was impossible because of heart trouble. The nurse raked out of her kitchen closet a book of family recipes used by her mother and grandmother before her and sent the children of the neighborhood out to pick elderberries. The simple, homemade cordial, as innocent as new cider, tickled the palate of the sick man. Some extra bottles were given to other invalids, and the fame of Mrs. Eliot's elderberry wine spread through the village.

There was no money in this or, except to a woman of unusual "faculty," any suggestion that there might be, but when requests for the wine began to come from a distance Mrs. Eliot laid her plans. It was too late to do anything more that autumn, but the next year when elderberries were ripe she had children gathering the fruit for her for miles around. The berries were easily picked and of no market value, so they cost her little. She could not afford to lay aside other work for such an uncertain experiment, and the wine-making went on in the morning and evening. She bought wild blackberries and wild grapes as well as elderberries. Currants she had in her garden. The result of two months' hard work was a stock of blackberry, currant and elderberry wines, grape and blackberry jams and grape, currant and blackberry jellies.

Mrs. Eliot's reputation as a nurse helped her to a small market for her wines and jellies. Her acquaintance in the shoeshops made it possible to sell jams and jellies to women who were too busy to make them for themselves. Her homemade "preserves" and cordials were placed on sale in the grocery stores and after a time in stores in nearby towns. There were a few summer boarders to be reached. The elements of profit, taken separately, were small, yet together they were not to be despised.

Business the second year showed a substantial increase. Cherries were added to the stock and wild raspberries. Orange and lemon jellies found sale as sickroom delicacies, and the distinctly old time cordials were reenforced by gooseberry wine. Mrs. Eliot's daughter was able to help with the work, and little by little from being a side issue it became the mainstay of the family. This season is the fourth of the undertaking. There is no promise of a fortune. Prices have to remain low to suit the purses of customers, and the field is limited.

The cordial making is the unique feature of the business, and, while it is not the principal source of profit, it gives Mrs. Eliot a reputation and helps her jams and jellies to compete in a small way with the factory canned articles. Her success—for it is a real success—is interesting chiefly as an illustration of the fact that simple, homely ways of turning a penny are sometimes more effective than ambitious schemes, the invention of which has cost much brain thrashing.

Another illustration of the same fact is found in the experience of a Brooklyn woman who was thrown on her own resources with no other outlook toward independence than that afforded by a gift for breadmaking. The breadmaker lacked the vital energy of the New Englander and would not have thought of turning her one accomplishment to practical use but for the initiative taken by three or four friends who asked her to bake for them. They paid her the ordinary bakery prices and took pains to recommend the bread to acquaintances.

The neighborhood was unusually favorable. It included a number of families drawn together by old friendships as well as one of those clubs that have become social features in Brooklyn, taking in all the residents on a given block. This solidarity made it comparatively easy to introduce the bread scheme.

After three months the chief difficulty was the lack of oven facilities. The range of a small flat is not calculated to turn out work by wholesale. This trouble was partly overcome by the purchase of a large gas range. By dint of burning two fires the output was materially increased, but long hours and hard work were involved, especially at the week's end, to keep up with the Saturday and Sunday demand.

Certain delicate biscuit and rolls were particularly successful. So was Boston brown bread and Italian fig bread. Two little girls have been kept at school for some years on the proceeds of this modest enterprise, the only advertisement of which is a muscular small boy who pushes a handcart with a warm and fragrant load through the streets of a quiet up town quarter mornings and evenings.

Mrs. B. C. Miller keeps a bicycle repair shop on upper Broadway, Brooklyn. So far as heard from she is the only woman in Greater New York who is chasing the nimble dollar in this business. Her qualifications are a certain common sense in practical matters and a handiness with tools.

Mrs. Miller rides a wheel and takes four children out on the road with her. Five bicycles are almost enough to keep a repair shop going, but Mrs. Miller does not depend on the punctures and bent spokes of her own household. She says that from childhood she has enjoyed tinkering things, and that clocks and other objects have suffered from her desire to "see the wheels go round." But the bicycle gave her the chance of a lifetime. Here were wheels worth seeing. She took care of her own from the beginning, tended it faithfully with oil and graphite and was never tired of rubbing up her handle bars. Yet she was glad when a squeak developed or a pedal refused to spin, for then she could unbuckle her tool bag and pry into the bearings. When her husband entered the business she is now carrying on, she made it her business to watch him and his men, and one day, when a wheel with a punctured tire was brought into the shop in his absence she set to work and turned out a neat job of repairing.

From this time Mrs. Miller made the workshop her headquarters. She learned to take a bicycle apart or put one together. She became able to make handle bars, braze the junctions of tubing or lace a wheel. To lace a wheel is to put in the spokes and not to run the cords of the skirt guard, as might be imagined. Given the manufactured parts, she could assemble them and turn out a good bicycle. This apprenticeship proved its value when she opened a repair shop on her own account, and the venture has been successful. Mrs. Miller is to be found in the workshop oftener than behind the counter. She takes into her own hands the most delicate and difficult pieces of repairing.

Mrs. Miller is a slender woman, almost fragile in appearance. She has blue eyes and light brown hair. She looks out of her element working away at a foot pump or doctoring a sick pedal, but it is evident that she finds her work likable. In answer to inquiries she said:

"I thoroughly enjoy what I am doing. One reason is the novelty of the occupation; another is my enthusiasm for the wheel. Every bicyclist is a

MRS. B. C. MILLER.

crank about bicycling, and I am no exception. I like to ride a wheel and to work among wheels."

Mrs. Miller does not ride double or triple centuries. She has never tried a diamond frame. She wears a moderately short skirt and rides without a chain guard in order to reduce weight and facilitate cleaning.

ELIZA P. HEATON.

Hearts to Be Worn.

Hearts will again be dangled from neck chains this winter. The latest heart is crystal, bound in gold, inclosing a four leaf clover in the middle. Another novelty is the introduction of a mirror into this modern acceptance of the once universal locket. Enameling of all kinds is again in broad favor and will be seen on these hearts in countless varieties. Many of the revived Louis XIV designs in jewelry lend themselves to the styles of the present moment, especially for brooches and corsage designs. Bangles of increasing amplitude are promised in the revival of old time fashions, which seem to be predominating at present.—St. Louis Globe-Democrat.

Miss Agnes Slack.

Miss Agnes Slack addressed the general conference of the Methodist Wesleyans just before sailing for America. Three thousand people were present, and we are informed that Miss Slack "outdid herself." This is the first time that a woman has ever spoken before the chief body of that great denomination.

When you take up a task, do not ask any exemption from its hardships or obligations because you are a woman. Don't ask to have anything made easy on this account. So shall you win respect for woman's intellect and common sense.

"But the conditions of life on the Klondike must be hard."

"Yes, even the milk of human kindness is condensed."—Chicago Journal.

A Lazy Man.

"I have been a great many years reaching the conclusion," she said, thoughtfully, "but I guess I may as well admit that my husband is the most indolent man alive."

"When did you discover it?"

"Yesterday evening. He punctured his bicycle tire. Instead of going ahead and fixing it he sat down for half an hour to see if it wouldn't get its second wind."

CASTORIA

For Infants and Children.

The fac-simile signature of Chas. H. Fletcher is on every wrapper.

50c—Typewriter Ribbons—50c.

Webster's Star, Littler, Cartens, Milloy and Vogler and several other first-class brands, all cost over $5.00 a doz. My price, while they last, 50c each. Have 300 at this price. Carbon paper, $1.50 and $3.00 hundred sheets. Second hand and new typewriters cheap.

2t4 A. C. KATT, 41 W. Berry St.

$2.00 to Chicago and return via Pennsylvania, Sunday, Nov. 7th. Train leaves at 3:55 a. m.; in Chicago at 8:10 a. m. Returning leave Chicago at 8 p. m. or 11:30 p. m. 2-5t

Excursion November 7th.

Special train leaves Fort Wayne at 7:30 a. m., rate 75c. The dedication of St. Paul's Catholic church, at Marion, will take place on this date. All the prominent church dignitaries and Catholic societies of Indiana will participate in the ceremonies and grand parade. 30t7

Hunters' Rates.

Via the Nickel Plate road, to designated points in the Northwest and Southwest; also to local points in Western Ohio and Northern Indiana. O 11-30t

Hunters' Excursion Rates.

Parties of three or more may secure one fare rates to designated local points on the line of the Nickel Plate road in Western Ohio and Indiana; also single tickets will be sold to points in the Northwest and Southwest. O 11-30t

To the Young Face

POZZONI'S COMPLEXION POWDER gives freshness, charms; to the old, renewed youth. Try it.

YOUNG WOMEN desiring to make their home at the new

Y. W. C. A. Rooms,

49 and 51 W. Berry Street.,

Should apply at once. Miss Johnson has charge of the rooms to be rented and may be seen after 3 o'clock at the association house West Berry Street.

A. Hattersley & Son

PLUMBERS,

STEAM AND

GAS FITTERS.

48 E. Main Street.

Fort Wayne, Indiana.

MONEY TO LOAN

At lowest rate on furniture, pianos, horses, wagons, carriages, etc., and leave the property in your possession.

Payments arranged on the monthly installment plan or to suit you.

Loans placed same day application is made.

No charges taken out in advance. Business confidential. No publicity.

Fort Wayne Mortgage Loan Co., Room 2 Seidel Block, up stairs. 23½ Calhoun St.

W. L. KERLIN. N. W. BLOOM

KERLIN & BLOOM,

Undertakers and Embalmers

107 CALHOUN STREET.

Office Telephone 362. Residence and Night Telephones 237 and 5

$100 In Gold & $100 Wheels GIVEN AWAY.

In the name of the celebrated book, "Everybody's Friend," are 16 letters. To the person making the largest list of words with these letters I will give $50; to the second $30; to the third $20; to the fourth $5, and to the fifth largest, $5. These rewards are given free and solely for the purpose of calling attention to the book. For conditions of both distributions, send stamped addressed envelope to G. W. THORBURN, R. 17 226 LaSalle St. Chicago. 16in

DOCTORS HAD GIVEN HER UP.

A Convincing Letter From One of Mrs. Pinkham's Admirers.

No woman can look fresh and fair who is suffering from displacement of the womb. It is ridiculous to suppose that such a difficulty can be cured by an artificial support like a pessary.

Artificial supports make matters worse, for they take away all the chance of the ligaments recovering their vigor and tone. Use strengthens; the ligaments have a work to do.

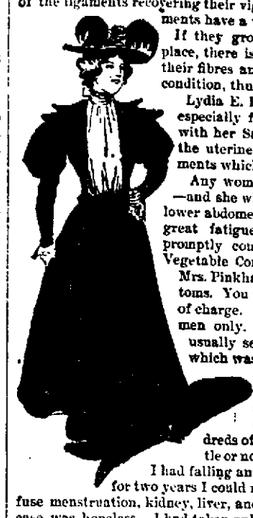

If they grow flabby and refuse to hold the womb in place, there is but one remedy, and that is to strengthen their fibres and draw the cords back into their normal condition, thus righting the position of the womb.

Lydia E. Pinkham's Vegetable Compound is designed especially for this purpose, and, taken in connection with her Sanative Wash, applied locally, will tone up the uterine system, strengthening the cords or ligaments which hold up the womb.

Any woman who suspects that she has this trouble—and she will know it by a dragging weight in the lower abdomen, irritability of the bladder and rectum, great fatigue in walking, and leucorrhœa—should promptly commence the use of Lydia E. Pinkham's Vegetable Compound. If the case is stubborn, write to Mrs. Pinkham, Lynn., Mass., stating freely all symptoms. You will receive a prompt letter of advice free of charge. All letters are read and answered by women only. The following letter relates to an unusually severe case of displacement of the womb, which was cured by the Pinkham remedies. Surely it is convincing:

"Lydia E. Pinkham's Vegetable Compound and Blood Purifier cured me when the doctors had given me up. I had spent hundreds of dollars searching for a cure, but found little or no relief until I began the Pinkham remedies. I had falling and displacement of the womb so badly that for two years I could not walk across the floor. I also had profuse menstruation, kidney, liver, and stomach trouble. The doctors said my case was hopeless. I had taken only four bottles of the Vegetable Compound and one of the Blood Purifier when I felt like a new person. I am now cured, much to the surprise of my friends, for they all gave me up to die. Now many of my lady friends are using Lydia E. Pinkham's Vegetable Compound through my recommendation, and are regaining health. It has also cured my little son of kidney trouble. I would advise every suffering woman in the land to write to Mrs. Pinkham for aid."—Mrs. EMMA PANGBORN, Alanson, Mich.

Subscribe for THE SENTINEL.

The Pennsylvania Station.

Pennsylvania Lines.

Trains Run by Central Time

All Trains Daily, except Sunday.

FROM FT. WAYNE TO — LEAVE — ARRIVE

Trains depart from Pennsylvania Station, Fort Wayne, Indiana.

East Bound.	West Bound
*3 40 a.m.	*3 45 a. m.
*7 30 a.m. From Chi.	*5 10 a.m.
†1 10 p.m.	†8 00 a.m.
*1 45 p.m.	†11 40 a.m.
*9 25 p.m. Limited	* 4 30 p.m.
†10 45. from Chi.	* 5 40 p.m.

GRAND RAPIDS & INDIANA R.R. In effect Sept. 26th, 1897.

NORTH BOUND.

*For Grand Rapids and north	2 40 am
	8 30 am
	2 55 pm
*From Richmond arrives	5 25 pm

SOUTH BOUND.

*For Richmond and Cincinnati	12 35 am
	2 45 am
	12 35 pm
*From Grand Rapids arrives	7 15 pm

*Daily. †Daily except Sunday.

WABASH RAILROAD.

Trains from Fort Wayne as follows. Effective Oct. 17, 1897.

No.	GOING EAST	DEPART
2.	N. Y. & Boston Lim., daily	5 33 a.m.
10.	Toledo Local Express ex. Sunday	6 20 a.m.
6.	N. Y. & N. Eng. Flyer, daily	11 45 a.m.
4.	Fast Mail & Ex., ex. Sunday	7 38 p.m.
	GOING WEST.	
5.	Pacific Ex., ex. Sunday	8 00 a.m.
7.	Kan. City Cannon Ball, daily	12 35 noon
1.	Government Fast Mail, daily	6 30 p.m.
3.	St. Louis Vestibule Lim., daily	9 10 p.m.
11.	Toledo Accom., ex. ex. Sunday	12 15 noon

Phone No. 6. R. G. THOMPSON, Passenger and Ticket Agent, Fort Wayne, Ind

NICKEL PLATE

Uniformed Colored Porters attend first and second class day coaches on through trains, insuring scrupulously clean cars enroute. An Unexcelled Dining Car Service.

All Nickel Plate Passenger Trains Daily.

EASTBOUND FROM FT. WAYNE.	DEPART
Nickel Plate Express, No. 2	3 37
Eastern Express, No. 8	4 30
Standard Express, No. 6	11 45
Local Freight	1 25
WESTBOUND FROM FT. WAYNE.	DEPART
Western Express, No. 3	11 20
Nickel Plate Express, No. 5	4 05
Standard Express, No. 7	2 05
Local Freight	12 05

†Daily except Sunday. Limit type A. W. DANIELS, P. M.

Through Drawing Room Sleeping Cars on Nos. 2, 4 and 8 to Cleveland, Erie, Buffalo, New York and Boston; on Nos. 1, 3 and 5 to Chicago.

L. E. & W. TIME TABLE.

SOUTH.	ARRIVE.
No. 41 leaves (except Sunday)	7 10 a m
No. 43 daily	4 15 p. m
No. 171 Local Freight	6 00 a m
NORTH.	DEPART
No. 40 arrives daily	11 40 a m
No. 42 (daily except Sunday)	10 25 p m
No. 170 Local Freight	4 40 p m

LAKE SHORE & MICHIGAN SOUTHERN RAILWAY—Fort Wayne Branch.

SOUTHWARD.	ARRIVE.
No. 462 Way Freight	5 25 pm
No. 56 Chi. Express and Mail	11 05 am
No. 430 Detroit and Ind'pls Express	3 55 pm
NORTHWARD.	DEPART
No. 463 Way Freight	8 40 am
No. 467 Through Express & Mail	11 45 am
No. 455 Detroit & Indianapolis Ex.	4 45 pm

NO MERCURY

No potash—no mineral—no danger—in S. S. S. This means a great deal to all who know the disastrous effects of these drugs. It is the only blood remedy guaranteed

Purely Vegetable.

S. S. S. forces the disease out through the skin—does not dry up the poison to decay the bones, like mercurial mixtures do.

"I was almost a physical wreck, the result of mercurial treatment for blood poison; S.S.S. is a real blood remedy, for it cured me permanently." Henry Roth, 1846 South Ninth Street, St. Louis, Mo.

SSS

Books free; address, Swift Specific Co., Atlanta.

The CALIFORNIA LIMITED

Santa Fe Route

Twice a week between Chicago and Los Angeles. Pullman palace sleepers, Buffet-Smoker and through Dining car managed by Mr. Fred Harvey; also Pullman between St. Louis and Los Angeles in connection with Wabash R.R. via Kansas City.

Only first-class tickets honored.

Time from Chicago 72 hours; from St. Louis 58 hours; and from New York and Boston only 6 days.

Best Route. Best Train. Best Time.

W. B. KNISKERN, Gen'l Pass. Agent, Topeka, Kansas.

A. HIGGINS, Asst. Gen'l Pass. Agent, Chicago.

LADIES DO YOU KNOW DR. FELIX LE BRUN'S Steel & Pennyroyal Treatment

is the original and only FRENCH, safe and reliable cure on the market. Price, $1.00, sent by mail.

For sale by Gross & Pellens, 94 Calhoun street. Otto G. Klinkesborg, 33 E. Berry street, corner Clinton street.

BUSINESS DIRECTORY

DRUGGISTS.

GROSS & PELLENS,

DRUGGISTS,

Corner Calhoun and Wayne Streets. Phone

BANKS.

HAMILTON NATIONAL BANK.

Capital $200,000. Surplus $225,000.

The Hamilton National Bank will pay interest at the rate of three (3) per cent. per annum on certificates of deposit if left four months.

President—Charles McCulloch.
Cashier—John Mohr, jr.

White National Bank,

CAPITAL $200,000.
SURPLUS $50,000.

Pays 3 per cent interest per annum on time deposits.

Safe deposit boxes for rent at $5 per annum.

INSURANCE.

JAMES E. GRAHAM,

...LAWYER. .

ABSTRACTOR OF

Titles, Insurance, Collectin and Loan Agents.

Rooms 26 and 28 Bank Block, Fort Wayne, Ind.

S. C. LUMBARD,

Insurance, Real Estate and Loans.

Aveline House Block.

D. C. FISHER.

Insurance, Real Estate, Loans,

No. 82 East Berry Street,

Fort Wa Indiana

PHYSICIANS.

G. W. BOWEN, M. D.

PHYSICIAN AND SURGEON, HOMŒOPATHIC.

Office Hours for Consultation from 9 a. m. to 5 p. m., Sunday, 9 to 12.

RESIDENCE: 232 E. Washington St. OFFICE: No. 12 W. Main St, FORT WAYNE, IND.

Special Attention Paid to Chronic Diseases.

DR. B. GARD—To ladies suffering from alimentic peculiar to their sex, may consult me free of charge at my office, 12 W. Wayne Street. Telephone No.

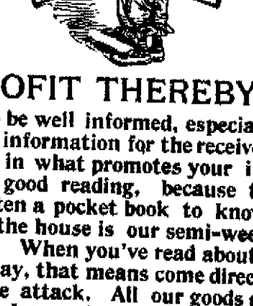

AND PROFIT THEREBY....

It pays to be well informed, especially if there is money in the information for the receiver. Take the most interest in what promotes your interest. Our "ads" make good reading, because they tell you what it'll fatten a pocket book to know. Just now the event of the house is our semi-weekly, Monday Bargain Sale. When you've read about it, see about it without delay, that means come direct to the store and join in the attack. All our goods are bargains. We carry the largest line of Carpets, Stoves, Desks and Furniture in the city.

Indiana Furniture Co.,

28 W. Main St. -:- 166 Calhoun St.

Martin's BACK WATER TRAP

Prevents Sewerage from backing in your cellar.

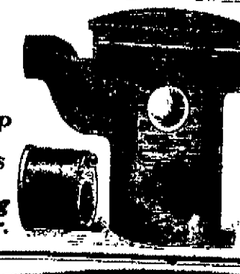

Circulars and full Particulars on Application...

EMMETT MARTIN

Plumber and ...Gas Fitter,

104 Buchanan Cor. Hanna

Telephone 379...

REGULAR SPANISH

This is the exact size and shape of the "Regular Spanish Cigar" The only 10c Cigar that sells for 5c. Made by KASTEN & KOHLMEYER, 249 Calhoun Street.

WOUNDING HIS PROUD SPIRIT.

key—I wears a clean shirt every day.
gsey—Well, yer need't ter brag cos' yer mudder takes in washin'.

McCoy's New European Hotel
CORNER CLARK AND VAN BUREN STS.
CHICAGO.

FIRE PROOF.
One block from C. R. I. & P. and L. S. & M. S. Railroad depot.
Improvements costing $75,000.00 have just been completed, and the house now offers every convenience to be found in any hotel, including hot and cold water, electric light and steam heat in every room.
Rates 75 cents per day and upwards.
First class restaurant in connection.
WILLIAM McCOY, Owner and Proprietor.

J. F. ZIMMERLY & CO.,
Practical Plumbers,
Gas and Steam Fitters.
NO 125 CALHOUN STEET

$16.50--Bicycles--$16.50.

Saturday I sold two new '97 Ramblers and yesterday, despite the rain, two more. Right prices sells Ramblers. Have a few new ladies' Ramblers, both '96 and '97's. Don't want to carry them over. Will close them out very, very low. World's Flyer, warranted '97 bicycles of seamless tubing, $16.50. A. C. Katt sells them. 24d

To Chicago—Special reduced rates from all stations Nickel Plate road, November 1 to 6, account Chicago Horse and Fat Stock Show. 25-11t

Go to Chicago every Sunday via the Nickel Plate Road for $2.00 round trip. Train leaves Fort Wayne, 2:50 a. m.; arrive Chicago, 7:55 a. m.; returning leaves Chicago 3 p. m. or 10:15 p. m. 25-w,th,fas-tf

Continued Popular One Dollar Sunday Outings by Nickel Plate Road.

For parties of five or more, traveling on one ticket, these reduced rates are available, from all stations in Ohio and Indiana to any station within a radius of one hundred miles, to which the round trip may be made the same day. See station agent. 25-11t

The Fair.

We are full and running over with Bargains in every department.

Dress Goods all Prices and Cheap.

We have a large line of Ladies' Dress Skirts from $1.00 to $6.00. Very desirable.
Bed Blankets for 65c. None can beat them.
Bed Comforts, a large line and at low prices

Millinery.

We have a large line of Fall and Winter Millinery, and cheap. See our 50c Sailor Hat, no one equals it in price. Look at our stock of trimmed Hats and Bonnets before you buy. We can suit you in style and prices.

CLOTHING We are offering some good values in Men's and Boys' Clothing, Knee Suits, from 49c to $4
Men's Suits, all prices from $2.50 to $12. Look at our $2.50 Overcoats and $5.00 Beaver, none better. We can beat the world on Duck Coats.
The best fleece lined Underwear for 50c, good, for 25c.
A good Jersey Overshirt for 39c.
If you want a hat or caps, come and see us. We have the best 50 and 90c hat to be offered by any one. Gloves and mittens, all prices, from 8c to $1. See if we are not headquarters on Mittens.
Examine our 90c Dress Shoes for men. Examine our 98c heavy Shoes for men. The best $1.25 Ladies' shoe in the city. Look at our Ladies' heavy shoe for $1.00.
Glassware and crockery cheap. Cups and saucers, 25c set. Table Lamps 25c complete, Chimneys, 3c, Tumblers 2c, 100 Piece Decorated Dinner Set, $5.50, 4 Cakes Buttermilk Soap, 10c.
For Bargains in Everything You want to Buy, Come and See Us.

The Fair,

31 E. Berry St. - 62 and 64 Clinton St.

DO YOU WANT
A SUIT OR OVERCOAT?

SUITS.

Men's Suits.

A good Suit at $4; a better one at $5; a strictly all-wool one at $6; a dozen styles at $7, $8 and $9; exceptional values at $10, $11 and $12. The nobbiest garments made, at $15, $18 and $20.

Young Men's Suits.

A strong Suit at $3.50; a good Suit at $4; a nice Suit at $5; a nobby one at $6; latest styles, extra values at $7, $8, $9 and $10. All new goods, this season's styles.

Children's Suits.

A double breasted or Junior at $1.50; Reefer Suits at $2; newest styles of Scotch Goods at $2.50. $3.00, $3.50, $4; beauties at $4 50, $5, $6 and $7.

OVERCOATS.

Men's Overcoats.

We can give you an Overcoats for $4; an Ulster for $5; excellent Overcoat at $6, black and blue Kerseys at $7, $8, $9; black blue and brown Kerseys and Meltons $10, $12, $13; an extensive line in all the newest cloths at $15, $16, $18, $20.

Young Men's Overcoats.

As low as $3.50; a good Overcoat at $4, a better one at $5; an excellent one at $6; special values at $7, $8, $9 and $10.

Children's Overcoats.

We can give you an Overcoat at $1.00; a much better one at $1.50; a nobby one at $2.00, and a lot of beauties at $2.50, $3, $3.50 and $4.

FRIEND'S CLOTHING STORE,

Cor. Calhoun and Berry Sts.

FERRY DEAD.

A Former Fort Wayne Man Dies in Kentucky.

Locomotive Builders Said to Have Formed a Combination and Put Up Prices --Local Gossip.

News of the death of Frank Ferry at Henderson, Ky., reached the city this morning. Several days ago Mr. Ferry was stricken with paralysis, which resulted fatally yesterday. The deceased was for a number of years a passenger engineer on the Grand Rapids and Indiana road and while thus engaged he resided in this city. Eight or ten years ago he went with the McCracken brothers to Kentucky and was given the position of master mechanic of the Louisville, St. Louis and Texas road, which he filled up to the time of his death. The Fort Wayne friends of the deceased hold him in high esteem and will be pained to hear of his death. The funeral will probably be held Sunday, interment being at Henderson.

A NOVEL ADVERTISEMENT.

A novelty in the way of an advertisement has just been gotten out by the Elektron Cycle company. It is an indestructible card constructed of celluloid and with its use a person can instantly determine the gear of a wheel. This card is in three parts, a disk containing figures encased in square covers in which are slots and figures to correspond with those on the disk. By counting the number of teeth on the rear and front sprocket wheels you can readily find a bicycle's gear by manipulating the disk in the card. It is a device which will be highly appreciated by wheelmen and one which they can carry in their vest pocket, the card being less than two inches square. This card was devised by Messrs. E. A. Barnes and F. L. Sessions.

MORGAN WILL BUY IT.

CHICAGO, Nov. 5.—Between now and December 10, the date of the sale of the Kansas Pacific railroad, which has seemingly been abandoned by the Union Pacific reorganization committee, a syndicate will, it is reported, be formed, with J. Pierepont Morgan at its head, which will buy the road for the use of the Chicago and Alton. This road has a traffic contract with the Kansas Pacific road similar to the one the Chicago and Northwestern road has with the Union Pacific and it has found the Kansas Pacific almost indispensable as an outlet from Kansas City to Denver. The Alton has offered to lease it from the syndicate which is to secure it at the foreclosure sale and operate it, agreeing to pay the actual net earnings to the owners of the property. The Alton's offer, it is understood, is being favorably considered. The Vanderbilts are said to be anxious that the road should come under the control of the Alton as the latter is practically the connection of the Vanderbilt lines from Chicago and St. Louis to Kansas City.

BRIEF MENTIONS.

Pittsburg Car Inspector Shea is taking a week's lay off.

Wabash engine 43 has been repaired and turned out of the shops.

Nickel Plate Engineers J. Lindsey and L. Balzer are taking a few days' rest.

Fireman O. L. Shoaf, of the Nickel Plate, is attending the horse fair in Chicago.

Blacksmith Edward McLaughlin, of the Pittsburg shops, is off duty on account of sickness.

Herman Regel went to Portland this morning to look after some business for the Bass works.

C. W. Youtz, a carpenter employed in the Wabash shops, is off duty, nursing an injured foot.

Engineers William Doty and J. B. Lease and Fireman A. M. Slagle, of the Pittsburg, are sick and off duty.

Passenger engine No. 4, of the Findlay, was taken into the Pittsburg shops today for a general overhauling.

Pittsburg Engineer M. O'Brien has been granted a week's vacation, which he will spend visiting friends in several cities.

Master Mechanic B. Fitzpatrick, who had been suffering with a severe cold for a few days, is attending to business again.

The Nickel Plate's westbound passenger train No. 5 ran in two sections last night. Travel on that line is very heavy at present.

Enoch Cox's condition was not so favorable this morning. He suffers intensely and is unable to take and retain any food. He is afflicted with gastritis.

F. Rothenberger, a tinner, resumed his place in the Pittsburg shops this morning. He had been looking after some private business for several days.

J. M. Hughart, a brother to General Manager J. H. P. Hughart, of the Grand Rapids, spent a few hours in the city last evening. He was en route to Pittsburg.

John Edelman this morning resumed his place in the Pittsburg car shops, having returned from Peru, where private business engagod his attention several days.

Last evening Frank Thompson resigned a position at the Pittsburg shops which he held for seven years. He will conduct a grain and feed store on East Wayne street.

John Merriott, night caller at the Nickel Plate round house, has disposed of his bicycle and purchased a pony, which he rides when out calling engine crews.

James Olive, jr., a machinist, has returned to the city and resumed his place in the Wabash shops. He was at Andrews for a month, working in the shops.

Chief Train Dispatcher Sullivan, on the Wabash, who has been very ill with typhoid fever recently, has so far recovered that he was at his office in Peru yesterday.

Capt. J. C. Kensill, the well known boilermaker, was operated upon this morning for abscess on the lower jaw. Dr. Van Buskirk performed the operation

George Manmiller is in the Wabash railway hospital at Peru, suffering from the effects of a fall from a box car last Wednesday at Huntington. He is a brakeman.

Fred Tielker, night baggagemaster of the Pittsburg; George Duryee, train baggagemaster, and W. W. Wagner, dispatcher of the Grand Rapids, are in Whitley county hunting squirrels today.

The American Tourist association's special vestibuled train of Pullman palace sleeping and dining cars will start on the tour of all Mexico from St. Louis no January 18, 1898, via the Iron Mountain route.

John Slater, who was reported to be off duty arranging for the presence here of the Prince of Wales on corner stone day, was merely attending court as a witness. He resumed his place at the forge this morning.

The announcement of the Wabash's new time card is anxiously awaited. It will probably go into effect on Sunday, November 14, and rumor says that the changes will be greater than those of any time card in the past three years.

The understanding is that at the meeting of the passenger officials of roads in the Central Traffic association territory in Chicago next week the interchangeable mileage ticket will be so modified as to give the traveling salesmen less occasion for complaint.

While the Bass Foundry and Machine works has received no very large contracts for forgings and castings for several days, small orders have been so numerous that the aggregate is considerable and every department of the shop has about all it can do.

The Bass Foundry and Machine works is today shipping the material for a large stand pipe to Astoria, Ill., and next week several boilermakers will go to that city to erect the tank. The company has just completed a large stand pipe at Winamac, Ind.

The Chicago and Eastern Illinois on Monday received the first of the five heavy freight engines the Pittsburg locomotive works are building for that road. The engine proper weighs 176,000 pounds and is guaranteed to haul seventy-five loaded cars over the road.

Charles Thompson, a sawfiler, is lying ill at the home of his uncle, William Hamilton, on Butler street. Mr. Thompson has been employed for some time in a factory at Huntington. He was formerly employed in the Olds Wagon works, where he served an apprenticeship.

Peru Journal: "Supt. E. A. Gould is in St. Louis conferring with the general officials of the Wabash regarding the new change of time for a week from next Sunday. So far no changes have been made public. The officials are also arranging for their annual inspection tour, which is to be held this week."

John McKenna, who was for twenty-five years the master mechanic of the Indiana, Decatur and Western, retiring from the latter position two years ago, has been fortunate in owning a farm at Peru, Ind., on which three oil wells have been sunk and are bringing to him about $1,500 per week.

The employes of Rhinesmith & Simonson and the Anthony Wayne Manufacturing company were paid today. The amount of the disbursment was much greater than it has been for many months. The November earnings of the men will be still greater, if the present conditions at the shops continue throughout the month.

Wabash Tribune: "Fred Conner, who was injured in the Wabash railroad yards at Fort Wayne a week ago, arrived in this city yesterday and is the guest of his parents, Mr. and Mrs. O. W. Conner. Since the accident Fred has been confined in the railroad hospital at Peru, to which place he returned today."

Yard Brakeman Baker, whose misfortune was mentioned in these columns a few days ago, is in a critical condition. A telephone message from the St. Joseph hospital at 2 o'clock this afternoon stated that Mr. Baker's condition was apparently unchanged from yesterday and that it was impossible to say what the result of his injuries would be.

Western roads have again failed to reach an agreement regarding the withdrawal of unauthorized freight rates. The Union Pacific, Denver and Gulf road refuses to discuss a settlement of the points at issue, except on the basis of it being allowed differentials, which the other roads refuse to entertain. There seem to be no means of ending the deadlock which now exists.

In its new passenger train the Lake Shore has introduced a feature which will be appreciated by patrons of the road. The dining-car is divided into three compartments, one of the compartments having six tables, with a seating capacity of eighteen people. Each of the other two compartments is constructed in such a manner that two or four persons can dine privately.

In tearing up a siding on the Straitsville division of the Baltimore and Ohio the other day, the section men discovered that several of the rails had been made in 1863. Subsequent investigation revealed the fact that these rails were part of a lot that were bought in England during the war at a cost of $125 per ton in gold. The rails were still in very fair condition, and for light motive power would last ten years longer.

John Sebastian, general passenger agent of the Chicago, Rock Island and Pacific, says he is confident that within a short time, with the aid of the executive officers, an agreement will be put in effect by the Western roads which will effectually and permanently stop the paying of excessive commissions on through tickets. For a long time the passenger rate situation has been badly shattered, owing to the payment of these excessive dommissions by certain roads.

It has created some surprise that the Wabash, after asking for bids on twenty-five new engines from the several locomotive works, after receving the bids, postponed ordering them, and it has leaked out that the bids from locomotive works were so much higher than previous ones of late and so near together as to make it evident that the locomotive works had formed a pool, consequently General Manager Ramsey concluded to let the matter rest for the present.

Harry C. Waite, son of the late C. C. Waite, for years president of the Columbus and Hocking Valley road, has been appointed general yard master of the Columbus and Hocking Valley at Columbus, Ohio. Mr. Waite was educated for a civil engineer, but has a desire to begin railroading at the bottom and work up. A railway official who knows the young man says he shows marked abililty in the railroad line and is anxious to make as prominent a mark in the railroad world as did his father.

It is not a remedy put up by any Tom, Dick or Harry; it is compounded by expert pharmacists. Ely Bros. offer a 10 cent trial size. Ask your druggist. Full size Cream Balm 50 cents. We mail it.
ELY BROS., 56 Warren St.,
N. Y. City.

Since 1861 I have been a great sufferer from catarrh. I tried Ely's Cream Balm and to all appearances am cured. Terrible headaches from which I had long suffered are gone. —W. J. Hitchcock, late Major U. S. Vol. and A. A. Gen., Buffalo, N. Y.

Cleveland Excursions, Nickel Plate Road, Nov. 10 and 13.

Cleveland's second annual Horse Show, Nov. 8th to 13th, presents to the public the greatest attraction ever given between New York and Chicago, showing at each entertainment the fastest trotters and pacers, the most beautiful saddle and carriage horses and appointments. Matinee Wednesday and Saturday. Exhibitions closing with exciting high class jumping by most noted horses of the country. See Nickel Plate agents. 2-11t

Mothers, Be sure and use "Mrs. Winslow's Soothing Syrup" for your children while cutting teeth. It is the best remedy of all. MaySeod&w

For Cleveland Horse Show, Nickel Plate Excursions, Wednesday, Nov. 10 and Saturday, Nov. 13.

Special reduced rates from all stations—Girard, Conneant, Ashtabula, Geneva, Painesville, Fort Wayne, Fostoria, Bellevue, Vermillion, Lorain and Avon. See station agent. 2-11t

Go to G. Schmidt's, 70 E. Main street, for your fall suit. New patterns now in. Fit guaranteed. 3tf

$2.00 to Chicago and return via Pennsylvania, Sunday, Nov. 7th. Train leaves at 3:55 a. m.; in Chicago at 8:10 a. m. Returning leave Chicago at 8 p. m. or 11:30 p. m. 2-5t

To Chicago, Nickel Plate Road, November 1 to 6--Reduced Rates.

Avail yourself of a peerless trio of fast express trains by the popular Nickel Plate to visit Chicago Horse and Fat Stock show. Tickets sold from all stations at very low rates, Nov. 1 to 6, good for return to Nov. 7 inclusive. See agents. 25-11t

Royal makes the food pure, wholesome and delicious.

ROYAL
ROYAL BAKING POWDER
BAKING
POWDER
Absolutely Pure

ROYAL BAKING POWDER CO., NEW YORK.

REAL ESTATE SALES.

Record of the Transfers as Reported by the Driebelbiss Abstract Agency.

Isaac N Medsker to Henry C. McMacken, lots 141 and 142, Lasselles' addition, for $5,000.

Michael Gruber (and wife Veronika) to Jacob Luley, lot 656 Hanna's addition, and lot 11, Swinney's addition, for $1

Jacob and Margaretha Luley to Michael and Veronika Gruber, lot 656, Hanna's addition, and lot 11, Swinney's addition, for $1

Henry Pfeiffer and Christian Schlatter to Louisa Kluger, west half lot 26, Lewis' addition, for $1,500

John and Minnie Zeit to Frederick H. Fehling, lot 1, Skinner's addition for $5,000

Charles S. Conklin et al., to John V. and Julia V. McMillan, south half lot 148, North Side addition, for $1,800.

Dr. Dora Howe will deliver a lecture at the Y. W. C. A. next Tuesday evening, on the subject, "The Building of the Body and the Uses of the Blood." It was intended to have the lecture on Monday evening, but owing to the Woman's Club league course the time was changed

New Haven News. "Dr Stemen, of Fort Wayne, preached the morning sermon at the rededication of the M E church Sunday. A large audience was present. Rev Daniel Markley preached last night, Rev F T. Simpson, presiding elder of this district, will preach tonight, and Rev Charles Tinkham, formerly of this charge, but now of Monroeville, will occupy the pulpit tomorrow evening."

The Hibernian Rifles have received from the Pettibone Bros. manufacturing company, of Cincinnati, handsome new cross guns to be used as cap ornaments. The company will drill tonight and next Sunday will go to Marion to participate in the dedicatory exercises of the new St Paul's Catholic church.

Needed Appreciated Welcomed

THE PURITAN--the publication of art and solid sense--a magazine for gentle women--10 cents --all news-stands --$1 a year--Frank A. Munsey, NewYork

Globe

The Only Exclusive Boys' and Children's Clothing Parlor. In the City.

What Is The Use

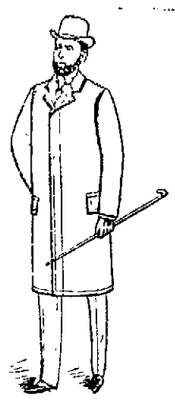

Of paying your tailor from $18.00 to $45.00 for a Suit or Overcoat, when you can secure precisely the same values, the same fit, finish and style from us for $10.00, $12.50, $15.00, $18.00, $20 00 and $25.00.

We Show the Finest Clothing In Fort Wayne.

$10 Will buy a Nobby Cheviot or Cassimere Suit that your Tailors will not match for less than $20 00.

$12.50 Will buy one of our Special Value Suits in Scotch Plaid, Clays or Cassimeres that your Tailor will not show for less than $22.50.

$15 Will buy one of our leader high-grade business and dress Suits that no Tailor would get up for you for less than $25.00.

$10 Will buy an All-Wool Kersey Overcoat in Black, brown and tan and blue; no Tailor will match for less than $20 00.

$12.50 Will buy one of our nobby and stylish Overcoats that no Tailor can match for less than $22.50.

$15 Will buy one of our Fine Overcoats in Melton, Boucle, Covert and Beaver that no Tailor can match for less than $25.00.

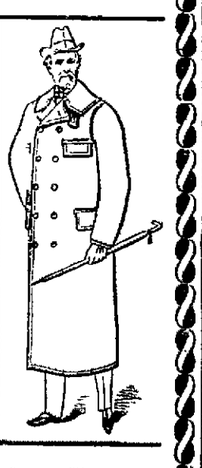

$18 and $20 Will buy from us the finest Suits ever shown in this market. No Tailor will match them for a cent less than $32 50 and $35.00.

$18, $20 and $25 Will buy you one of the most handsome Overcoats you will find in the land. This line we are quite sure will satisfy you better than any that a tailor would make you for $32.50, $35.00 and $45.00.

You Hard Working Man That Toils so Hard to Earn Your Dollars,

WHY RISK YOUR MONEY

IN A GAME OF CHANCE?

Don't you believe you can buy a $10 garment for $2 or $3, or an $18 or $20 garment for $5 or $6, that is advertised by some of the humbug "ads" that have been imposed upon the good people of this city. Don't take chances of buying the shoddy trash offered by such houses, but buy your goods from legitimate dealers where you need not take any such Chances.

IF YOU WILL LOOK AT OUR

$5 All-Wool Suits and Overcoats you will not want any of the cheap stuff offered at the humbug sales.

$7 Will buy you an All-Wool Nobby Suit that the humbug sales cannot show you at all.

$8.50 Will buy you a Suit or Overcoat in strictly new and stylish patterns from us, so take no chances of buying a lot of old and out-of-date styles from these humbug sales.

Our Boys' and Children's

Parlor is full of new things for little fellows from 3 to 19 years.
Long Pants Suits, Overcoats and Ulsters for Boys from 12 to 19 years, $3.50, $4, $5, $6, $7.50, $8, $10, $12.50 and $15.
Child's Suits in Junior Midday Reefers or double breasted Suits from 3 to 16, for $1, $1.50, $2, $2.50, $.3, $3.50, $4, $5, $6.50 and $8.50.

A GRAND LINE OF CHILD'S REEFERS AND OVERCOATS for $2, $2,50, $3, $3.50 $4, $5, and up to $8.50.

FREE! A SAVING BANK With All Garments from $2.00 up. A FOOT BALL With All Garments from $3.50 up.

GLOBE K. Hurwitz

OUR HAT and CAP Department is full of new Fall Styles at all prices from $1.00 up to $5.00 in Hats and 25 cents up in Caps.

FALL and WINTER Underwear in all grades from 33 cents up.

New lines of Neckwear and colored Shirts received every week.

GLOBE K. Hurwitz

WANTED.

WANTED—House cleaning of any kind. Address 149 Wallace street. 31tf

WANTED Two or three unfurnished rooms centrally located. Apply at 111 Lake ave. 31-2

WANTED Competent young girl for second work. 240 West Washington street 31

WANTED Boarder—Will take young man or man and wife. Rates reasonable. Call at 14 West Superior street 29-tf

WANTED Female party will take a few boarders; ladies preferred. Inquire 1112 Washington boulevard 27

WANTED—Position by experienced lady bookkeeper; best of reference. Address M. C. Care of this office. 14

WANTED—Call at the Associated Charities office if you want to hire laboring men or women to do washing or cleaning. Room No. 4 City Hall; telephone, 417 tf

WANTED—I would like the public to try my Lung and Cough Syrup. It is infallible in every case of coughing or hemorrhages in old family medicine of sixty years standing. Call at 65 Fairfield avenue. 26-2m

WANTED—Man and woman with no children; man to work around stock and woman to do housework, and make their home with me until April or May 1st, 1898. Favorable wages will be paid. Apply to M. Frank, 208 Hanna street. 31f

WANTED—High-grade man of good church standing willing to learn our business, then to act as manager and correspondent here; salary $800. Enclose self-addressed stamped envelope to A. P. T. Elder, general manager, 278 Michigan avenue, Chicago, Ill. sep26-tf

WANTED—High-grade woman of good church standing willing to learn our business, then to act as manager and correspondent here; salary $800. Enclose self-addressed stamped envelope to A. P. T. Elder, general manager, 278 Michigan avenue, Chicago, Ill. sep26-tf

WANTED—Have you an idea? Take it to H. C. Hartman, patent attorney, Arcade, who will tell you candidly its merits and whether patentable or not. Some small fortunes are passing away unclaimed by people who have good ideas of improvements much needed and which are patentable. 02-1m

WANTED Agents to call for musical instruments. Great inducements. Call at 112 Washington boulevard 31f

The November Issue of

MODES AND FABRICS

is now ready for distribution at our store. The winning numbers of the five Monarch Bicycles will be announced in this number. 200 Veeder Cyclometers will be given to the readers of Modes and Fabrics this month and we would be glad to have a number of our patrons get the lucky numbers. Call for a book.

Women's Winter Wear.

New and handsome outside garments. Fancy Tea Gowns, made of Cashmeres, trimmed with Laces, Ribbons, etc. **$7.50 to $20** each.
WAISTS—Fancy Woolens **$1.00 to $5.00.**
Made of Plain and Fancy Silks **$4.50** up

Children's Coats and Jackets.

Just opened for sale the largest and handsomest line of the season, for Children of all ages. Prices **$3.50 to $10** each.

Comfortables

Carefully made—filled with pure White Cotton. **$1.00, $1.25, $1.50 to $2.50** each.

AGENTS FOR BUTTERICK PATTERNS.

Root & Company.

RUBBER GOODS.

Ladies' Rubbers, - - - - - 25c.
Men's Rubbers, - - - - - - 35c.
Misses' Rubbers, - - - - - 15c.

At the BIG STORE.

THING & CO.

32 Calhoun St, -:- Large Red Boot.

LISTEN TO OUR SONGS,

It will be a musical song—because it's about music. Have you a Piano in the house? Is it's action easy—does it send forth a rich, mellow tone, everytime it is touched? Is each note clear, clean and distinct? If you have, you own a good Piano, no matter what you paid for it. If you haven't you ought to have, and the easiest, quickest and safest way to go about it is to come here. We will give you honest value—we will tell you all the good points, and were the bad ones might be. For a little money we will give you a musical, durable pretty Piano.

PACKARD PIANO AND ORGAN COMPANY,

RETAIL STORE, -:- 120 CALHOUN ST.

RUBBER GOODS....

That We Warrant From One to Two Years....

HOT WATER BOTTLES.
FOUNTAIN AND BULB SYRINGES.
AIR CUSHIONS, ETC.

FREESE & RANKE,

Pharmacists,
86 Calhoun St.
Bell & Home Phones No. 477.

DR. B. VAN SWERINGEN

Has moved his Office and Residence to

44 W. Washington St.

Hours—10-11 A. M.; 2-3 and 7-8 P. M.
o28-1m

SAVE YOUR MONEY

By Depositing it With the
Allen County Loan & Savings Association,
32 East Berry Street.
Try our New Plan. Shares $1.00 each per month. Matures in seventy-seven months.
No Fines or Membership Fee.

MONEY TO LOAN

On real estate or personal security. C. F. PFEIFFER, Rooms 6-7, Bass Blk. 26f

Pennsylvania to Chicago and return for $2.00, Sunday, Nov. 7th. 2-5t

Dunn & Taft.

OUR SPECIAL BRAND FAST BLACK HOSIERY

On Friday and Saturday in order to properly introduce our Special Brand of Fast Black Hosiery in Ladies' and Children's at reduced prices. We believe them at full prices to be the best values ever presented to the public, and at the prices we will name for these two days, they are extraordinarily cheap.

We also carry full lines of Wayne Knit Hosiery in Ladies' and Gentlemen's.

With every 50 cent purchase we present one ticket on the Columbia Chainless Bicycle to be given away Christmas Eve.

McCall's Patterns and Fashion Sheets for December now Ready.

DUNN & TAFT.

The Evening Sentinel.

FRIDAY, NOV. 5, 1897.

OUR TELEPHONES.

Business Office . . . . . No. 175.
Editorial Rooms . . . . . No. 666.

The Weather.

WASHINGTON, Nov. 5.—For Indiana: Clearing and colder tonight; Saturday fair and colder; brisk south to west winds.

NEWS NOTES.

Miss Mae McDonnell, of the People's store, is ill.

The Morning Musical rendered a program this morning.

Miss Bessie Cherry will entertain friends tomorrow afternoon.

Mrs Harry Ninde and children are in the city for a few days.

The D.'s of T. will meet tomorrow evening to reorganize for the winter.

The Tippecanoe club will give a flag day entertainment next Monday evening.

Mr. and Mrs. R. Hope Brown, of England, are guests of Mr. and Mrs. Willis Hattersley.

Dr. W. W Barnett has returned from Lagrange, where he made a post mortem examination.

Mrs. H. F. Houghton, of Defiance, who was the guest of Mrs. S. R. Taylor, has returned home.

Mr. and Mrs. John Watt will be at home after the middle of next week at 158 West Berry street.

Miss Cora Carithers, of Poluca, Ill., a sister of Dr. Carithers-Calvin, is the guest of Drs. Calvin, of this city.

Mrs. Miller, of Harmer street, is at Chicago undergoing treatment for nervous trouble. She is improving.

The B. F. T. B. club will hold its first meeting this evening at the home of Miss Bearinger, of South Calhoun street.

The Woman's Foreign Minionary society of Westminster church held a thanksgiving service in the chapel this afternoon.

Miss Mamie Higgins, of Toledo, has returned from a visit at Peru, and is the guest of the Misses Foley, of West Jefferson street.

Miss Mayme Montgomery, of Bluffton, is at Westminster seminary for a week, where she is taking lessons of Miss Stubbs in painting.

Harry Walter has taken a position as assistant engineer at the state institution. He has had training at Purdue and at the Electric corporation.

Cyrus J. Birget, an old Fort Wayne boy, was married to Miss Nellie Darrow, at Topeka, Kan., October 23d. They are at home at 322 Quincy street, Topeka.

Goshen Democrat: "Harrison E. Snyder, of this city, and Mattie Egner, of Fort Wayne, were united in marriage at the office of Elder Joel H. Austin on Friday last."

A number of enthusiastic basket ball players of Huntington are trying to form a permanent club. If the effort is successful a game will come off at an early day with the Fort Wayne team.

The Union Veteran Legion will give a social and entertainment on the 15th inst. at their hall. Great preparations are being made for a good time. There will be an entertainment program and supper.

The tenth annual meeting of the Southern Surgical association occurs in St. Louis from November 9 to 11. Dr. W. H. Myers, who is a member of the society, expects to be present to read a paper on the "Early Diagnosis and Treatment of Cancer."

The meeting of the State Charities and Corrections will be held at Evansville November 9, 10 and 11. A. S. Johnson, superintendent of the state institution, will read a paper on "The Feeble Minded," and the Hon. T. E. Elliott, who is vice president, will also take part.

Attorney A. H. Bittinger has found a new use for the vehicle tag. His horse wandered away last evening and when he came upon the animal he found a young man taking the number of the tag, intending to report the matter to the comptroller and thus secure the name of the owner. It is a good clew to work on.

A meeting of remarkable spiritual interest was held at the St. Paul M. E. church revival last evening. The attendance was much larger than at any previous service and a large number indicated a real desire to be Christians. This evening Mr. E. A. K. Hackett and Mr. J. W. Cromwell will assist Rev. M. C. Cooper in the meeting.

California Dried Fruits.

New, Large California Prunes, 10c lb.
New California Apricots, 10c lb.
New California Peaches, 10c lb.
New California Silver Prunes, 10c lb.
New California Raisins, best, 6c lb.
FRUIT HOUSE.

Miss Philley, formerly of Westminster seminary, who has been quite ill, is convalescent.

New Sweet Cider.

1 barrels received today from the country, nice and sweet, 15c gallon.
FRUIT HOUSE.

Michigan Hebron Potatoes. 55c Bushel.

Two cars unloaded yesterday and today, nice, large Hebrons, 55c bushel.

South Whitley Mills Flour, best quality, $4.60 barrel.

Best Hams, 10c; Best Shoulders, 7c.

Best Yellow Onions, 15c peck.

New Buckwheat Flour, 30c sack.

Best New Maple Syrup, 80c gallon.
FRUIT HOUSE.

Ed F Hall, of Eagle Lake, Ind., is in the city on business.

George Thompson, of 246 East Lewis street, is quite ill.

A. O. U. W., No. 19, will have several candidates tonight.

The Dramatic club will meet with Miss Seabrease this evening.

Mrs. William Knock, of Metz street, is visiting in Chicago.

Miss Jennie O'Brien, who has been very sick, is slowly recovering.

Mr. and Mrs. S. B. Fleming are now at home at 16 Rockhill street.

Mrs. William Breuer delightfully entertained the Latitia club last evening.

Bertram Reed, of Somerville, Mass., is the guest of Miss Margaret Colerick.

Henry Zauner has just completed a handsome residence on East Creighton avenue.

The Pythian Sisters will give an entertainment and social next Thursday evening.

Mrs. Mary C. Ewing and Miss Fannie Sweetser will leave for New York City tomorrow.

Simon Strauss, of Ligonier, has been the guest of Mr and Mrs. Julius Nathan for several days.

Miss Lucile Porter will entertain the Young Ladies' Missionary society tomorrow afternoon.

Mr. and Mrs. G. L. Clayton, of West Creighton avenue, have gone to Delphos, Ohio, for a visit.

The high school boys will give a 'bus party to the farm home of Robert Kells tomorrow afternoon.

There will be a rehearsal of "The New Woman" at 2 o'clock tomorrow afternoon at Summit City hall.

Miss Edna Parham will entertain the Epworth league of the Berry street M. E. church next Tuesday evening.

Ed Koons, who has been seriously ill at the St. Joseph hospital, is recovering and will soon be removed to his home.

Mrs. James H. Leonard, of Pittsburg, formerly Miss Maude McCracken, who has been very ill, is slowly recovering.

Mrs. Frank Rice and daughter, Miss Gertrude, of Harrisburg, Ill., are the guests of Mr. and Mrs. M. L. Knolton, of Summit street.

Dr. and Mrs. W. W. Shryock entertained informally at cards last evening in compliment to Mrs. Lampton and Mrs. Wells, of Denver.

Mrs. Farnan-Schneiders has organized a private dancing class of thirty well known young people, who will meet every Wednesday evening.

Mrs. Mary Kocher, of 132 Greely street, was operated on by Dr. Maurice Rosenthal for fibroid tumor, at St. Joe hospital yesterday. The operation was a success.

Miss Catherine Chapin has returned from Indianapolis, where she was the guest of her sister, Miss Artena Chapin, who is connected with the state library.

The Congregational church is preparing for an entertainment entitled "Strange Visitors from Foreign Lands." About thirty-three people will take part. Mrs. Boyd Clark has the arrangements in charge.

George Trautman, of the People's store, was happily surprised last evening by a large number of his associates in the store, and other friends. The affair was given as a celebration of the young man's twenty-first birthday.

The entertainment given at Westminster mission hall, 540 South Calhoun street, last evening was well attended. The address by the Rev. Dr. Leeper and the chalk pictures by Dr. Collins delighted the members of that flourishing mission and their friends.

Mr. and Mrs. William Hageman, of Pritchard street, celebrated their tin wedding last night. Many friends were present and enjoyed the occasion very much. The host and hostess received many presents as substantial evidence of the esteem in which they are held.

Mrs. David Bricker, of 25 Oliver street, assisted by her daughter, Miss Florence, will entertain the Epworth league of Simpson M. E. church socially on the evening of November 10, at which time all friends and neighbors of both the league and Mrs. Bricker will be cordially welcomed.

John Gephart and George Connett, two well known Wayne township young men, who have been threshing in various parts of the county, finished their season's work yesterday at the county asylum farm. They say it has been a profitable season for them, the total amount threshed being as follows: Wheat, 20,889 bushels; oats, 76,510 bushels; clover seed, 1,375 bushels.

The prizes for the annual Indiana flower show at Indianapolis, were awarded last evening, and the Vesey green houses were in the lead. For ten yellow cut chrysanthemums, Vesey was awarded third prize; for ten Perles des Jardines, second prize; for ten bride's maid roses, second prize; for thirty white roses, second prize; for thirty yellow roses, third prize, and for thirty pink roses, second prize.

NO ADVANCE

In Potatoes, Flour, Meats or Beans at the Greatest Grocery.

Best Belle Flour, $4.80 bbl.
Best Country Flour, $4.60 bbl.
Finest Potatoes, 55c bushel.
New Hand Picked Beans 3c qt.
Breakfast Bacon, 7c lb.
Shoulders, 7c; Hams, 10c lb.
Shredded Wheat Biscuit, 10c package.
Smoked White Fish, 5c lb.
Smoked Finnan Haddies, 8c lb.
Stewing Oysters, 20c; Selects, 25c can.
THE GREATEST GROCERY.

$1,000,000.00.

The Corner Stone of Fort Wayne's

Million Dollar Court House Will Be Laid November 17th.

The Bell's Quit Business Sale.

WE OFFER FOR $3.12

285 men's fancy check suits, single breasted, round or straight cut, Italian lined, sewed with silk, regular sizes, regular price, $6.50. In order to quit business we will sell them today and until they are all sold at $3.12.

315 men's black worsted suits, round or straight cut, Italian lined, sewed with silk, regular sizes, regular price, $6.50. In order to quit business we will sell them today and until they are all sold at $3.12.

WE OFFER FOR $4.89

300 men's Scotch cheviot sack suits, single or double breasted, absolutely all wool, plain black and blue or neat brown, gray or tan mixtures, deep French facings, Italian lined, sewed with silk, regular price, $9. In order to quit business we will sell them today and until they are all sold at $4.89.

WE OFFER FOR $6.79

250 men's single or double breasted sack suits, strictly all wool, made from Australian yarn, inner facings, Farmer's satin lining, sewed with silk, black and blue unfinished worsteds, beautiful broken plaids and neat checks, stylish well made garments. Regular price, $12.00. In order to quit business we will sell them today and till they are all sold at $6.79.

415 men's fine chinchilla ulsters, in tan or dark Oxford, have a handsome fancy plaid lining, deep storm or shawl collar, cut very long, all sizes. Regular price, $12.50. In order to quit business we will sell them today and until they are all sold at $6.79.

WE OFFER FOR $7.95.

412 men's fine suits, cutaways and single and double breasted sacks in Bedford broadcloths. Men's unfinished worsteds and imported black clay worsteds, fine Italian lining, elegantly tailord, everyone absolutely all wool, all sizes. Regular price, $13.00. In order to quit business we will sell them today and until they are all sold at $7.95.

215 men's Frieze ulsters, in handsome dark Oxford and black, absolutely all wool, fancy worsted lining, cut 52 inches long, deep storm collar, finely tailored throughout with silk, all sizes. Regular price, $13.00. In order to quit business we will sell them today and until they are all sold at $7.95.

WE OFFER FOR $8.75

250 men's stylish suits, in cutaways and single or double breasted sack, black imported 20 ounce Clay worsteds, clover leaf unfinished worsteds, in fancy and plain effects, all made from the finest Australian yarn, exclusive designs, elegantly tailored. Regular price, $15.00. In order to quit business we will sell them today and until they are all sold at $8.75.

300 men's genuine Dublin Frieze ulsters, in black, Oxford and brown mixtures, with heavy double warp leather cloth lining, cut long with deep storm collar, exquisitely made, a handsome garment, all sizes. Regular price, $15.00. In order to quit business we will sell them today and until they are all sold at $8.75.

MEN'S PANTS.

485 pairs of men's jeans pants. Regular $1.50 quality. In order to quit business we offer them at 74c.

387 pairs of men's jeans pants, lined or unlined. Regular $1.75 quality. In order to quit business we offer them at 97c.

185 pairs of men's black or blue cheviots, light or dark grey cassimere pants. Regular $2.00 quality. In order to quit business we offer them at 98c.

323 pairs of men's all wool black or blue black worsted pants, black clay worsted and all wool cassimeres. Regular $3.00 quality. In order to quit business we offer them at $1.48.

YOUTHS' PANTS.

285 pairs of youth Jeans pants. Regular $1.25 quality. In order to quit business we offer them at 66c.

312 pairs of youth all wool black or blue black cheviot pants. In order to quit business we offer them at 93c.

400 pairs of youth all wool cassimere pants, in 20 different shades. In order to quit business we offer them at $1.23.

BOYS' PANTS.

312 pairs of 25c boys' pants, cut to 17c.

190 pairs of 40c boys' pants, cut to 24c.

350 pairs of 60c boys' pants, cut to 37c.

412 pairs of 75c boys' pants, cut to 42c.

468 pairs of 90c boys' pants, cut to 48c.

About 300 boys' high-grade suits and reefers, bunched into two grand lots at two remarkably low prices for choice—it's the greatest boys' clothing event that's occurred in a long time, and money-saving parents will be here in plenty tomorrow—$1.44 and $2.37.

BOYS' REEFERS.

Blue chinchilla reefers, sizes 3 to 8 years, with large sailor collar, handsomely braided, regular price, $3.25, reduced to $1.68.

Blue chinchilla reefers, sizes 3 to 8 years, made with large sailor collar, sizes 7 to 15, with velvet and storm collar, wool lined, regular price, $4.50, reduced to $1.98.

FURNISHING GOODS.

15c celluloid collars, all sizes and shapes, 8c.

25c celluloid cuffs, all sizes and shapes, 11c.

10c red handkerchiefs cut to 4c.

10c plain white handkerchiefs cut to 5c.

15c men's fancy hemstitched hdkf, cut to 5c.

25c men's fancy hemstitched hdkf., cut to 8c.

25c men's white hemstitched hdkf., cut to 8c.

40c men's working shirts, cut to 25c.

50c men's heavy working shirts, cut to 33c.

60c men's working shirts, cut to 37c.

75c men's working shirts, cut to 39c.

90c men's blue flannel shirts, cut to 45c.

40c men's gray underwear, cut to 22c.

60c men's heavy underwear, cut to 39c.

75c men's wool underwear, cut to 44c.

$1.00 men's camels hair underwear, cut to 50c.

10c boys' suspenders cut to 5c.

20c youths' suspenders cut to 9c.

25c men's suspenders cut to 14c.

50c men's leather end suspenders cut to 25c.

50c men's blue overalls, with or without bib; cut to 38c.

HATS AND CAPS.

Derby and Alpine hats of all-fur materials, black, seal, walnut, London brown, Havana, with silk band and binding. Regular $2.00 quality, cut to 94c.

Regular 50c boys' winter pull-down caps, cut to 23c.

THE BELL,
Quit Business Sale,
18 Calhoun St.

NORTHERN INDIANA NOTES.

A new church at Auburn Junction will be dedicated Sunday, Nov. 14th.

Robert S. Ivins, one of the pioneers of Elkhart county was fatally injured in a runaway accident yesterday.

The commissioners of Noble county, actuated by recent lawlessness in that section, have purchased two trained bloodhounds. Sheriff Simon of the same county has also purchased a bloodhound.

The board of school trustees of Peru has requested the city council to authorize the issue of $15,000 of school bonds, the money to be used in erecting a new school building. The proposition will be favorably acted upon.

Ex-Auditor Frank Borst, his former deputy, Frank Dills, and ex-Treasurer Reuben Sawvel, of DeKalb county, and sent to the penitentiary last winter in connection with the official crookedness in that county, were taken from Michigan City to Auburn this week to testify in the McIntosh conspiracy case.

John W. Talbot, a young attorney of South Bend, was arrested on a charge of receiving stolen goods and held under bond. The goods in which he is interested are alleged to have been stolen from the Baltimore and Ohio road, near Walkerton, last September. Talbot is married and was formerly in the office of Mayor Maybury, of Detroit, Mich.

The latest move in the controversy between the Dieterich natural gas syndicate and the city of Peru came yesterday, an injunction from the United States district court being served on Mayor Durand and members of the city council, restraining the city from enforcing the new gas ordinance recently passed. The case will be heard at Indianapolis on Wednesday of next week.

Profound astonishment was caused at Valparaiso yesterday by the announcement that Herbert J. Fish, one of the wealthiest and most prominent farmers of that county, living near the city, had attempted suicide by shooting himself. Mr. Fish is forty years old, and a widower. He left letters, but relatives refuse to divulge the contents. He was a prominent candidate for the Valparaiso postoffice.

Judge Horace Corbin, the oldest member of the bar of Marshall county, died suddenly at Plymouth yesterday. He was born in western New York in 1830 and removed to Indiana in the early '50s. For many years he had been a leading lawyer and at one time judge of the circuit and also the first mayor of Plymouth. He was an uncompromising democrat and took an active part in the last campaign for the silver cause. He was a member of the Masonic fraternity, a Knight Templar and a member of the St. Thomas Episcopal church. He leaves a widow and five sons. The funeral to be held Saturday.

Foot ball tomorrow at Lakeside Park. Fort Wayne vs. Kendallville. Came called at 3 p. m.

The Junior Endeavor Society of the South Congregational Church will give a pumpkin social next Tuesday evening, Nov. 9th, at the church, corner DeWald and Hoagland avenue. d-5&8

You Can Be Healed

Of throat or lung trouble if you will try the climate cure.

For reliable information write F. T. Hendry, 53 Griswold St., Detroit, Mich. 5-f9t8-s9t

Charles Newton, 56 Douglas avenue, got the $10 in cash at Reuben S. Patterson's last Saturday. $10 given away every Saturday evening. Each dollar you trade during the week entitles you to one ticket.

Fleming plays full back in tomorrow's foot ball game.

If you want a large toy book for your children use Globe soap and Rub-No-More washing powder. You can also get a beautiful perpetual calendar free of charge by saving your soap wrappers and coupons. 4-5t

Arnold's Bromo-Celery for headaches. If tried will not be found wanting. 10 cts. For sale by Gross & Pellen.

The Climate Cure.

Throat and lung diseases are healed by a residence in a proper climate. Sufferers may learn where to go by addressing F. T. Hendry, 53 Griswold St., Detroit, Mich. n4-th 9-fri 9t

Use Globe soap and Rub-No-More washing powder because it is the best and cheapest and a home product besides. Save your soap wrappers and powder coupons and get those beautiful premiums offered. 4-3t

This has not been a good fall for clothing. Why? It has been to warm, to dry and dusty. But, never-the-less, we have sold more overcoats at $15 to $25 than we have in any one season before. How we account for it. People who two years ago would smile at the idea of buying an overcoat ready made, now walk in our store and say, "Let me see the best overcoat in the house." If the cloth in the coat suits them, and it fits, they buy it. We do not have to talk about the tailor work on the coat. Our clothing in the past three years has advertised itself.

REUBEN S. PATTERSON,
56 Calhoun Street.

Display of Art Embroidery.

Miss G. E. Clark invites you to her display of art embroidery at Wayne hotel. A full line of pillows, table covers, lunch cloths, counterpieces, etc. Free lessons. 29-tf

I Pay the Best Price

For CAST OFF CLOTHES. Please notify me by postal card and I will call. 9-20-tf S. FIELDBLEAT, 76 Barr St.

The finest material for the least money is the rule when you purchase your fall suit from G. Schmidt, Merchant Tailor, 70 E. Main St. 3tf

Pennsylvania to Chicago and retutn for $2.00, Sunday, Nov. 7th. 2-5t

Christmas is Coming

But our large toy books and new calendars are already here. Save your Globe soap wrappers and Rub-No-More washing powder coupons and get them free of charge. 4-3t

Our Chair and Rocker Sale a Great Success.

Our Chair and Rocker sale has been a most remarkable one. We have sold more chairs in forty-five days than for the preceeding three-hundred and sixty-five days.

Well, we ought to have done it, for we cut the prices fearfully. We will keep up the music for a few days longer.

Special runs on Rockers at 79 cts, 95 cts, $1.29, $1.55, $1.95, $2.98, $3.75 and $4.45.

COMPETITORS ARE NOT IN IT.

Foster Furniture Co.

THE BOSTON STORE.

SPECIAL UNDERWEAR SALE.

We are Offering Special Bargains in Ladies,' Gents and Children's Fleece Lined and Wool Underwear.

SPECIAL DRESS GOODS SALE.

A line of all Wool Novelty Dress Goods at 25c, worth 37½c.
A line of all Wool Novelty Dress goods at 39c, worth 50c.
Special low prices on Cotton and Woolen Blankets.
Special low prices on Lace Curtains and Tapestry Curtains.
Special low prices on Table Linens and Bed Spreads.
Special low prices on Ladies' Wrappers.
Ladies Kid Gloves at 75c and $1.00 in all the new Shades.
Ladies Corsets at 39, 50c and $1.00, best value.
Outing flannels at 5, 6¼ and 8c.
Canton flannel at 4, 5, 6¼ and 8c.

Do Your Trading at The Boston Store, Our Bargains are Great Money Savers.

WM. HAHN & CO.,

10c
THE BOSTON STORE.

NOW ON SPECIAL SALE.

500 Pairs, two clasp KID GLOVES, embroidered backs, the $1.00 quality,
AT **89c** PAIR.

4000 Yards OUTING CLOTH, regular 8 1-3c goods,
AT **5c** YARD.

1200 Boxes of BUTTERMILK SOAP, the genuine,
AT **20c** BOX.

CLOAKS! CLOAKS!

The greatest variety in the city, the choicest styles, and the lowest prices. Here's where you can get suited best.

ONE PRICE TO ALL.

The People's Store,

....BEADELL & COMPANY

The Best Lighted Store in the City.

Wayne Street Methodist Episcopal Church.

REV. HENRY W. BENNETT, D. D., PASTOR.

Sunday Services 9:30 a. m. Sunday School; 10:30 a. m. Public Worship and Preaching; 6:30 p. m. Epworth League; 7:30 p. m. Public Worship and Lecture. To any and all of the services you are cordially invited. "Come then With us, and we Will do Thee Good."

A Handsome Complexion

Is one of the greatest charms a woman can possess. POZZONI'S COMPLEXION POWDER gives it.

There is Always a Question Before Buying a

Sewing Machine

Which One is The Best?

After Giving the Light Running,

STANDARD SEWING MACHINE

A Trial, You Will Say,

THE STANDARD.

Call and Examine
STANDARD SEWING MACHINE.

PFEIFFER & SCHLATTER,

38 and 40 East Columbia Street.

MONEY

WE MAKE LOANS IN SUMS Of $10, $15, $20, $25 and upwards on Furniture, Pianos, Horses, Wagons, etc.

You can pay it back in weekly or monthly payments.

Everything left in your possession and have the use of both money and goods.

Our rates the lowest.

All business private and confidential.

Indiana Mortgage Loan Co.
36 Calhoun St., Rooms 5 & 6.
First Flight of stairs.
FOELLINGER BLOCK.

MONEY

R. B. GREENE,
CONTRACTOR.
Cabinet Work and Joinery in all Branches.
32 Home Ave. Fort Wayne, Ind.

Hanker's Dancing Academy

2 Masonic Temple, Wayne St.
Beginners, Wednesday at 8 p. m.
Advanced, Thursday at 8. Assembly 9-11.
Children's Class, Saturday afternoon, 2-4.
Special attention given to ladies wishing lessons given in ball room, stage and classical dancing.
For particulars call or address.
215 E. Wayne St.

THE LIGHT OF THE WORLD
OR
OUR SAVIOUR IN ART"

Cost over $20,000 to publish. Contains nearly 300 full-page engravings of our Saviour, direct from the world's great painters by Great Masters. Agents are taking from three to twenty orders per day. This book is so beautiful that when people first see it they want it. FIRST GLANCE AT THE PICTURES BROUGHT TEARS TO MY EYES. 12 orders first day. (Name) "I have had first week's work with this book." (Name) A DREAM OF LOVELINESS. 48 orders first week." (Name) "MOST BEAUTIFUL BOOK I EVER SAW. 27 orders first three days." (Name) ALEXA FARR. "I TAKE ORDERS FIRST TEN DAYS WORK." (Name) J. O. BRYAN. "Some bright trade man or woman of good church standing should secure the agency here at once." Sixty-page every edition. No man can secure the same taking orders for it. Send 50c for book. No Birthday Pearl Dedication Book Published in Gold Edge, Royal Purple and Royal Blue. Also Bibles, Testaments, Hymn Books, Bible Dictionaries and Quick Sellers. Please write at once if you want to secure territory. Address for full particulars, A. J. ELDER, Publisher, 276 Wabash Avenue, Chicago, Ill.

We make no representations that the facts do not sustain.

Sam Pete & Max
58 CALHOUN ST.
WE DO AS WE ADVERTISE.

Our performances always equal and often surpass our promises.

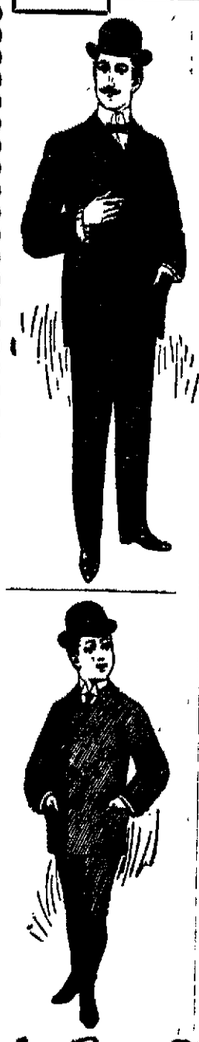

The Man

who uses a candle is behind the times. This is the day of electric light. He who buys at a store that hasn't a reputation for giving perfect satisfaction is equally out of touch with the march of progress.

Years of honest, liberal business dealings have acquainted you with our methods.

You must now think of your winter apparel. Our stock was never so complete and prices never so low.

MEN'S SUITS AND OVERCOATS.
BOYS' SUITS AND OVERCOATS.
CHILDREN'S SUITS AND OVERCOATS.
WINTER UNDERWEAR, ETC.

We want you to see our Goods.

Look as long as you like before buying or without buying.

Sam Pete & Max
CLOTHIERS,
58 CALHOUN ST.

"Buy Your Own Cherries"
In Tomoorw's Sentinel.

The Fort Wayne Sentinel.

Did You Ever "Buy Your Own Cherries"
Read Saturday's Sentinel.

ESTABLISHED 1833. FRIDAY, NOV. 5, 1897. PRICE TWO CENTS.

Black Dress Goods

Four excellent values in black dress goods staffs for today. Namely, a 42-inch mohair and wool frise, rough effect, medium weight, in six beautiful designs, 81 25c value, here, 75c yard.

At 50c—42-inch all wool Henrietta, a German make and very lustrous, worth today 75c.

One of the best values is a 44-inch pure worsted storm serge, hard twist, medium twill, at 50c a yard. Inferior grades to this are selling elsewhere at 65c.

Mohair and wool, 42-inch, wavy effect, medium weight, 50c yard.

56-inch serpillan mohair, worth $1.00, our price 75c a yard.

GEO. DeWALD & CO.

OUR ARTIFICIAL TEETH
Are so perfect in fit, so natural in appearance and action that the wearer is able to forget about them.
Set of the best Teeth $8.00.
Painless Dentistry.
Moderate Charges.
Warranted Work.
Vitalized Air Fresh Daily.
U. S. DENTAL PARLORS,
Over Baldwin's Book Store.
Phone 1179. 90 Calhoun St.
DR. J. A. WILLIAMS, Mgr.

YPSILANTI

Union Underwear.

THE BEST ARTICLE ON THE MARKET....
Try one Suit and You Will Come Back for the Other.

SEE OUR WINDOW DISPLAY.

WM. MEYER & BRO.,
60 and 62½ Calhoun St.

MONEY! MONEY!
Money loaned to salaried people upon their own names, without either collateral security or endorsement to suit. Easy weekly or monthly payments. Business strictly confidential.
MERCANTILE LOAN ASS'N. CO.,
Room 7, Second Floor, 34 1-2 Calhoun St.

THE ABSTRACT OFFICE.
RUDISILL & CO., 9 COURT STREET.
Abstract of Titles.
Mortgage Loans.

RIPPEY'S
CAKE ICINGS
Made in Four Flavors.
Chocolate, Cocoanut, Vanilla and Lemon.
Price Ten Cents per Box.

FREE! Send us two outside wrappers from Rippey's Cake Icings and we will send you by return mail, postage paid, half ounce of Milton's Heliotrope Sachet; a delightful and lasting perfume, equal to imported. Sold at 50 to 75c per ounce. This offer holds good for 30 days from date, Oct. 8, '97.

WM. RIPPEY,
56 Walnut St. Cincinnati, O.

MONEY!
Money to loan on Farm and City Real Estate at the lowest rates of interest. We have the money on hand to close loans.
The I. F. Schell Loan & Investment Co.
Room 3, 2nd Floor Long Block.

TEMPLE THEATER.
ALL WEEK.
Miss Jessie Mae Hall,
And Company of Superior Artists.
Matinee Saturday.
LITTLE MISS WEATHERFORD.
Prices 10c, 20c, 30c.
TONIGHT—
THE HIDDEN HAND. (Rose.)
Prices 10c, 20c, 30c.
Regular reserved seats for each performance.

TEMPLE THEATER.
TUESDAY, NOV. 9th.
A HIRED GIRL.
First time in this city.
CHAS. E. BLANEY'S
Big Musical Comedy Success.
CAST
Owen and Lockery, Ruffle P. Bowerman, Harry Hollenden, Miss Fannie Ashley, Miss Lizzie Wade, Miss Nellie De Nover, Miss Nellie Andrews.

JAMES T. KELLY IS THE GIRL.
Prices—25c, 35c, 50c and 75c.
Sale at Box Office.

TO A FINISH.

Will the Ohio Legislature Fight be Fought.

Each Party Will Contest in Some of the Very Close Counties—What a Few Votes Would Have Done.

COLUMBUS, Ohio, Nov. 5.—The contest for control of the legislature will likely be carried into the courts. The official returns of about one fourth of the eighty-eight counties have been received by the secretary of state.

To the returns of nine counties previously have been made. It is proposed now to prevent the issue of certificates of election to certain legislative candidates if the courts will so order. Today interest centers in the official counting at Bowling Green of the vote of Wood county. The republican plurality in that county for representative was reduced yesterday to twenty-eight and today it is announced at twenty five.

THEY SHALL HAMPER.

The democrats claim the legislature by a plurality of five. Including Wood county a representative the republicans claim the legislature by 75 to 70. If Wood county should be put in the democratic list by the official figures the legislature would stand 74 republicans to 71 democrats. While this is a mathematical majority of three, it is a constitutional surplus of only one. It requires 72 votes, or a majority of all the 143 members, to elect a senator on joint ballot.

With only 67 republicans in the legislature the death of a republican member or a republican vacancy from any cause would leave a bare majority, and if Wood county should elect a democratic representative there would no doubt be startling developments at once in at least two other counties. The proposed legal proceedings are believed to be in state quo awaiting the completion of the official canvass of the vote in Wood county.

IT MUST HAVE BEEN.

There are ten counties in the state that give a plurality each of less than 100 on their respective legislative candidates and of these close counties both parties are almost equally the beneficiaries.

The republicans claim the following pluralities in three counties that have been most hotly contested: Delaware, 29; Noble, 82; Wood, 25. This is a total of 139 plurality for representatives in the three counties. A change of seventy votes properly distributed, whould have changed the Ohio legislature to 73 democrats and 72 republicans and perhaps changed the political complexion of the United States senate. It is what is at stake as well as the close shave that causes the managers of both parties to fight it out with every possible effort that can be made.

There were over one million votes cast in Ohio last year and it was estimated that there were 900,000 votes cast last Tuesday, of which the deciding seventy votes is an infinitely small per cent.

In Hocking and Vinton counties the democrats elect their representative by a plurality of seventy five and by about the same plurality in Van Wert county, while in Summit county the democrats elect two representatives on pluralities that are said to be as close as those of Wood and Delaware counties.

A FEW VOTES WERE NEEDED.

The republicans claim that a change of less than 300 votes would give them four more representatives in the counties of Summit, Van Wert, Hocking and Vinton. The only trouble reported from the boards making the official vote yesterday were in Noble and Wood counties and those were simply animated discussions.

These official counts are proceeding in the counties again today. No disturbances are apprehended anywhere, but both sides will fight to a finish before the returning boards, then in the courts, and finally in the organization of the legislature.

Since the republican plurality on the state ticket has approached 29,000 no interest is taken in these returns.

THE WOOD COUNTY CASE

Information was received at the state headquarters of both parties this afternoon that the republicans claimed the election of their representative in Wood county by twenty-eight and the democrats claimed their representative had a plurality of fourteen. When the board of elections took its noon recess at Bowling Green, the two democratic members of the board of elections refused to sign the official canvass of the vote of Wood county unless the vote of one precinct in Center township was thrown out. The vote of this precinct makes a difference of forty-two votes on the Wood county representative. If this is counted the republican representative will have a plurality of twenty-eight, and if it is thrown out the democratic representative will have a plurality of 14. The county seat, Bowling Green, is located in Center township. The precinct in dispute includes that portion of the township outside the corporate limits of Bowling Green, but for the convenience of voters the polls were located in Bowling Green, just across the precinct boundary. The voting places is in the proper township, but just within the precinct, and it has been in the same place for five years, without the legality of the location ever being questioned before. As it is believed the deadlock of two to two will continue in the board of elections, Congressman Burton, of Cleveland, and other attorneys for the republicans have prepared their mandamus case and will go before the circuit court this afternoon for an order to compel the Wood county board of election to sign the tally sheets, as they have been made out on the face of the returns. The republican counsel claim that no county boards of elections have any power to go beyond the returns and that the face of the returns give their representative a plurality of 25. In the event of the court not granting the order, it seems probable that the republican member from Wood county would be sworn in, as the republicans have a majority of six in the house without Wood county.

The official returns from Delaware county give the republican representative a plurality of 30, instead of 29, as claimed last night.

Hon. Charles R. Kurtz, who was chairman of the republican state committee in 1893 and 1896, says there is nothing whatever in the talk about certain republicans combining with the democrats to elect Governor Bushnell or any other man senator in place of Senator Hanna, who was endorsed by the last republican state convention for both the short and the full terms for senator.

Mr. Kurtz says no republican member could afford to bolt the caucus nomination and he says he does not believe that a single republican member could be found who would go into such a combine.

Kurtz was defeated for re-election as chairman by Senator Hanna and admits he is unfriendly to the senator himself. This statement is believed to be the last that will be heard of the combine against Hanna as the republican senatorial nominee.

At the republican state headquarters the reports have never received any credence. They state that if they are asserted by a safe majority on joint ballot, they have no doubt or concern as to what that majority will do.

IN ONE GRAVE

Like the Venerable Dr. and Mrs. Mendenhall.

Death Like Every Other Event Comes and for Thirty-Six Years Were Husband and Wife.

INDIANAPOLIS, Ind., Nov. 5.—Mrs. Angeline Mendenhall died this morning at her home, 316 West Twelfth street, aged eighty-one years. Forty-five hours before her husband, Dr. Elijah Mendenhall, had passed away at the age of eighty-two years. The husband and the wife were buried this afternoon in the same coffin, made double width, at Crown Hill cemetery.

They had been together through fifty-six years of wedded life. Both because sick Thursday morning of last week. A few hours after the husband's death his wife asked that she be allowed to see him once more before her death. When the coffin was placed by her bed she said: "I am glad that he is at rest."

Those were her last words. Dr. Mendenhall's body was to have been buried yesterday, but owing to Mrs. Mendenhall's condition burial was postponed.

For fifteen years Mrs. Mendenhall had said that she would not be present in life at her husband's funeral, even if he died first, for she would join him a few hours after his death. Dr. Mendenhall for many years practiced his profession in Cincinnati. The couple had four sons, among whom was the late Rev. J. W. Mendenhall, editor of the Methodist Review, of New York.

LOCAL LINES.

Mrs. Gus Rahns, who was down with typhoid fever, is convalescent.

George Stillson, jr., son of G. W. Stillson, who was down with acute appendicitis, is improving.

Mr. Baumeister, of Gay street, was removed to the St. Joe hospital last night. He suffers with obstruction of the bowels and his case is thought to be critical.

The Isaac Knapp Dental coterie held a meeting at the office of Dr. H. C. Sites, last evening. Dr. Sites read a paper on "Perfect Filling for Posterior Teeth." Dr. H. L. Porter gave a clinic.

THE MARKETS.

Chicago Markets.

CHICAGO, Nov. 5.—Wheat, Nov., 93c; Dec., new, 93¾c; old, 89¼c; Jan., 91¾c; May, 97¾@97¾c.
Corn—Nov., 25¾c; Dec., 26½c to 25¾c; May, 29¾c.
Oats—Nov., 18¾c to 19c; Dec., 19¾c to 19¼c; May, 23¼c.
Pork—Nov., $7.52½; Dec., $7.52½ to 7.55; Jan. $8.67½.
Lard—Nov., $4.30; Dec., $4.30 to 4.27½; Jan., $4.35c to 4.35c.
Ribs—Nov., $4.42½; Dec. and Jan. $4.42½.
Barley—Cash, No. 3, 28c to 41c.
Flax—Cash, $1.03½; northwest, $1.07½; Dec., $1.04½; May, $1.07½.
Timothy—Cash and Nov., $2.45; March, $2.50.

COAST DEFENSES

Demanded by the New York Chamber of Commerce.

A Resolution Adopted Calling on Congress to Give the City Proper Protection From Foreign Foes.

NEW YORK, Nov. 5.—The New York chamber of commerce has adopted the following resolution:

"We, the chamber of commerce of the city of New York being fully impressed with the urgent need of an increase in number of the federal artillery force to properly ensure the vast amount of property of our city and other sea coast cities against destruction and looting of contributions that would be visited upon us in the event of war with foreign nations do earnestly request and urge the president and congress of the United States to take such immediate action as will provide a force of trained artillerymen for the proper manning of our sea coast defenses and it is believed by us that 110 sea coast batteries requiring a numerical increase of the army of about 4,000 artillery men is absolutely necessary to accomplish these purposes."

TEMPEST TOSSED.

The Schooner Volrana Has a Stormy Passage.

A Heavy Sea Sweeps Away Her Compass, and a Terrible Mistake Brings Her Into Port.

SAN FRANCISCO, Nov. 5.—The schooner Volrana, only seventeen tons burden, has arrived here after being out a storm in mid ocean during which her compass was lost. Captain William Kinsel succeeded in making port after a voyage of 1,100 miles with no other guide than the sun, stars and the trend of the currents. The northern California coast was sighted. Then an ornamental glimpse of the shore enabled the skilled mariner to determine his way to the Golden Gate. The little vessel sailed from this city October 7 with salt and coal for Unga island, the intention being to leave the schooner in the north to lay between trading stations. On October 18, when 1,000 miles west of Cape Mendocino, a storm struck the vessel nearly wrecking her and sweeping part of the cargo and the compass overboard. The captain decided to return here and the manner in which he accomplishes the feat is remembered marvelous by seafaring men.

$2.39

Will Buy, Tomorrow, an All Wool Novelty Dress Pattern

Be a Plain All Wool Serge or Flannel Dress Pattern in Any Color, With Wide Cloaking and Skirt Cloaking to Match, Enough in All Such and All Inches Wide, a Yards to Pattern.

All wool and silk and wool dress goods, our regular 50c number, for 36c per yd.

50 fancy black dress patterns for $2.00 a pattern, worth $3.50.

100 ladies' jackets just received in navy, black and brown and black mixture, regular $4 number, for tomorrow $2.89.

50 ladies' fine Kersey, Cheviot and Buckley jackets, in illuminated blue, seals and black, worth $12 and $15, with elegant quality of satin and silk lining, tailor made, for $6.98.

75 misses' jackets, made of fancy cloths, elegantly trimmed, regular value, $7; tomorrow for $4.15.

35 silk plush capes, edged with Thibet, regular price, $4.25; tomorrow, $2.98.

15 ladies' handsome brocaded black silk dress skirts, well lined, for $2.89; regular value, $11.

One large line of ladies' shirt waists in the city at money saving prices.

Ladies, we are selling the best short corset for $1.00 that is made, equal to the $1.25 and $1.50 French corset.

50 ladies double cape and double texture mackintoshes with velvet collar, in blue and black, worth $5.00, for $2.98.

Special prices on all ladies', gent's and children's hosiery and underwear tomorrow.

WOLF & DOUGLASS,
70 and 72 Calhoun St.

FIRE IN THE HOLD.

The Southwark in Danger of Destruction on the Sea.

NEW YORK, Nov. 5.—The Red Star line steamer Southwark, which sailed from this port on Wednesday, bound for Antwerp, passed Fire Island at 10:30 a. m. today, bound in. She signalled: "Fire down in the hold amidships cargo."

The Southwark has forty-two passengers on board. The fire boat New York, in charge of Lieutenant Binsted, has gone to meet the Southwark. Two tug boats were sent to the Southwark by the American line.

The revival services now in progress at the West Creighton avenue Church of Christ is among the most successful and powerful meetings ever held in the city. John J. Higgs, the evangelist and pastor, is preaching powerful and interesting sermons. Last night his subject was "The First Steps to Christ." It was very instructive and full of gospel truths. Two came forward and confessed their Saviour. There were some baptized at the close of the service. Tonight's subject will be "The Second Step to Christ." Come and hear these sermons on steps to Christ.

SEVEN DEATHS.

New Orleans Shocked by Yellow Fever Fatalities.

Increase in the Last Days of the Unfavorable Frost Causes Shortage in Receipts.

NEW ORLEANS, La., Nov. 5.—The community was somewhat shocked this morning over the announcement of seven deaths from yellow fever by 10 o'clock. Though this number of deaths is large, it has not created any excitement, as it is generally conceded that it is the fever's "dying flicker," as one member of the board of health puts it. Five of these deaths have been expected for three days as they were given up by the physicians. Our two new cases were reported up to the same hour. Business today is booming. The raising of the quarantine in all places where frosts have occurred has caused orders to come in, to the pleasure of the merchants, and all is activity in the mercantile districts.

The fever is on the rapid decline and by next week it is believed there will be not one new case.

FATAL WRECK.

Train Leaves the Track While Rounding a Curve.

Seven Persons Killed and Many Injured by an Accident on the Chesapeake and Ohio in Virginia.

CHARLOTTESVILLE, Va., Nov. 5.—The Chesapeake and Ohio vestibuled express from Cincinnati to Washington, was wrecked near Old Point well, five miles east of this place, yesterday afternoon. Four persons were killed and seventeen injured.

LOCAL LINES.

Henry J. Meyer has gone to Chicago.

Col. P. Dickinson has returned from Chicago.

M. C. Baker, of the Nickel Plate, has gone to Cleveland.

C. S. Powell, a well known New York jewelry man, is in the city.

Born, to Mr. and Mrs. A. H. King, of Shawnee avenue—a son.

C. E. Shulze, of Root & Co.'s silk department, is down with pleurisy.

C. S. Rose, who was in the city on insurance business several days, has returned to Indianapolis.

Rev. C. N. Pond will speak this evening at the Jewish temple on "The Old Charity and the New."

Mrs. R. L. Remy is at Coldwater, Mich., at the bedside of her brother, William Yerkes, who is critically ill.

William Crighton, sr., of Bracken-ridge street, is down with a genuine case of grip, the first reported this season.

Mrs. H. S. Vreeland, of Taber street, who has been very seriously ill, is slightly better. Her case puzzles the physician.

Alexander Smith and wife, of Jacksonville, Ill., are at the Wayne. Mr. Smith is proprietor of the Dunlap hotel, at Jacksonville.

F. L. Palmer, representing the Carnahan Shoe company, with headquarters at Richmond, Ind., is a guest at the New Avenue.

John Fildes, jr., accompanied by his daughter, Miss E. E. Fildes and Miss J. A. Stoll, of Laporte, are registered at the Wayne. The young ladies will enter Westminster seminary.

Oscar P. Kemp, of Watertown, S. D., is a guest at the New Avenue. Mr. Kemp represents the extensive interests of the Hon. J. H. Shoe at that place, having charge of the Shoe stock farm.

Richmond Palladium: "Prof. J. N. Study, of Fort Wayne, was in the city today.—Mrs. James Brown, of Fort Wayne, was the guest of Miss Maggie Fitzgerald yesterday and left this morning for Vincennes, Ind."

The Thursday Evening Euchre club met last night with Mr. and Mrs. Murray Hartnett. The lady's first prize was won by Mrs. Ed Franks and the booby by Mrs. John Keene; the gentleman's first prize by Robert DeWald and the booby by John Meibe, jr.

What Becomes of Old Telephones.

"What becomes of old telephones?" is a query on that has been answered in a variety of ways. Perhaps the correct answer is that recently given in a cycling paper which says that they are made over and sold to persons in rentals, to be put to use more than $20 or $25 for a wheel. The process by which this is accomplished includes raising the frame, enameling it, bending the handle bars, placing them a new saddle, new tires, blacking the chain and gears, and last of all, placing the name plates, pedals and fork ends. Broken spokes are replaced with new, not screws amended to, and parts cleaned. Five or seven three years ago this would not have been done for half what it costs for a 1898 machine, and would not have paid. But the rubber tire craze is so good and strong, the bearings all right if cleaned, oiled and tried, the frame joints true, and much else is serviceable for years to come. The cost of making the bicycles over need not exceed $7 each, and this leaves a margin of $5 when the abated wheel is sold for $20.

HOLLAND-HAWAII.

The Two Countries United by a Marriage.

The Queen Regent of the Dutch Royal Family Weds a Daughter of the Kaiulani Dynasty.

ST. PAUL, Minn., Nov. 5.—Holland and Hawaii were united yesterday by a notable marriage in St. Paul.

The groom princes to the Dutch royal family, a distinguished European artist was married to the daughter of Hawaiian kings, a widow of remarkable beauty. The groom was Joseph Hubert Vos, of the Hague; the bride was Eleanor Kaiklani Grahame, of Honolulu. Rev. Dr. John Paul Egbert, of the House of Hope Presbyterian church, officiated at the wedding, which was very private, only two personal friends and the two children of the bride being present. Despite a strenuous attempt to suppress all publicity in the case of the marriage it was learned that Vos is one of Her Majesty's famous portrait painters. During several years he has, however, resided in this country having painted and located at Fort Totten, N. D., especially to study Indian types. Mrs. Vos is said to belong to one of the Hawaiian royal dynasties by virtue of her father's family. Her maiden name, Kaiklani, is alleged to be more than a distinguished name at Honolulu. Her former husband is believed to have been a planter of vast wealth. The position of the witnesses harmonized with that of the principals in the marriage.

Mr. McGrath proved to be an excellent general of the United states in London. He served two years, beginning his first term when James Russell Lowell was minister to the Court of St. James. Mr. McGrath was also assistant solicitor of the state department under Secretaries Blaine and Frelinghuysen. He is now practicing law at Denver. The unknown witness came from Minneapolis. He is an intimate friend and chum of the groom. His name is Samuel R. Thayer, formerly minister plenipotentiary of the United States to the Hague.

Mr. and Mrs. Vos will start for Honolulu this afternoon.

BREAK FOR LIBERTY.

Two Convicts Make a Mad Leap From a Moving Train.

BUFFALO, N. Y., Nov. 5.—William Moran, forty years old, and John Moran, his nephew, sixteen years old, were yesterday sentenced to the Erie county penitentiary from Westfield, N. Y., for car burglarly. Constable Driggs was detailed to keep the prisoners to Buffalo. They traveled on a fast Lake Shore train and when near Lake View the prisoners made a rush for the car door and jumped from the train. Both rolled down a steep embankment. A farmer noticed the men running toward the woods, shackled together, and notified the constable. The men were captured shortly afterwards. Neither had been injured.

G. D. McLEAN DEAD.

Well-Known Miner and Stephen W. Dorsey's Partner.

SAN FRANCISCO, Nov. 5.—G. D. McLean, the well-known miner of Grass Valley, Cal., died at the Lick house late last night after a lingering illness. He was attended by his nephew, William Blakey, of Evansville, Ind., who will take the remains east for interment. Mr. McLean was interested in many mining enterprises and with Stephen W. Dorsey owned the famous Maryland mine noted as a very valuable property.

NO TROUBLE EXPECTED.

The Steamer Olivette Friendly With No Prospect of Hostility.

HAVANA, Nov. 5.—It is semi-officially announced that there will be no trouble here upon the arrival at this port of the American steamer Three Friends, which is alleged to have taken part in filibustering expeditions and which is now bound to Havana on a legitimate commercial errand.

TWO WERE KILLED.

MILWAUKEE, Nov. 5.—By an explosion at the Illinois steel works last evening five men were injured, two fatally.

Fatally injured—Peter Hundt and George Kiesiski.

Seriously injured—Anton Zachesek, John Kutka, Albert Sorkow.

Turning Pale Restores From the Dead.

SAN FRANCISCO, Nov. 5.—Joseph D. Fair, son of the late Senator James G. Fair, has announced his retirement from the turf. Mr. Fair has been a liberal patron of racing for several years but has met with nothing but hard luck. All of his horses will be sold.

WILLIAM WAKE'S WIN IN SIGHT.

SAN FRANCISCO, Nov. 5.—Joe Woodman's manager is trying very hard to get a return match for the black man with George Lavigne, at 140 pounds. Lavigne will not agree to it, however, to allow Wakefield to weigh more than 137 pounds at the ring side.

Missionaries Murdered in China.

BERLIN, Nov. 5.—The Cologne Volks Zeitung announces that two Rhenish missionaries, Nies and Henle, have been murdered in the southern part of the Chinese province of Shan Tung.

A Monumental Row Appreciated.

GREENWICH, Conn., Nov. 5.—Henry C. Havemeyer, who was operated upon for appendicitis at his country home at Palmer's Hill, near Stamford, last Monday, is still very low, although recovering slowly. At last report it was said he was progressing nicely, but no other information could be obtained.

COURT MARTIAL.

Spanish Government Will Try General Weyler.

The Confirmation of the Reported Speech Which Came Via Arcadia—All Quiet Within Reach of Mail.

MADRID, Nov. 5.—The Spanish government, as a result of the declarations of the ministers over the utterances of General Weyler, the former captain-general of Cuba, has come to the decision to try him by court martial, no matter where he lands, if he continues the accuracy of the press reports of his utterances. The commanding officers at all the ports of the Spanish kingdom have been instructed to demand of General Weyler, the moment he can be communicated with, the exact terms of the speech which he delivered in reply to the manifestation at Havana upon the occasion of his embarkation for Spain on Sunday.

The steamer Montevet, on which General Weyler sailed for Spain on Sunday, on Wednesday, as cabled to the Associated Press, reached Gibara, on the northwest coast of Cuba, with her engines disabled, and may be compelled to return to Havana, in which case it is not unlikely that there will be interesting developments.

A PRACTICAL TALK.

Message to Young Ambitious Men Secretly of Accommodations Offered Here.

Last evening was held the anniversary meeting of the Fort Wayne Society of Bookkeepers and Accountants in the Tri-State building. A large and interested audience greeted George D. Crane, who addressed the members in a practical way upon the keeping of books and accounts and gave many illustrations from his own experience as an expert accountant. His talk had many valuable points and suggestions which could not help but benefit his hearers. After he concluded his remarks the society proceeded with the annual election of officers, with the following results:

President—O. E. Carroll.
Vice-President—C. J. Scheuman.
Secretary—O. E. Quince.
Treasurer—G. C. Strieker.
Librarian—C. W. Bunker.
Chairman Board of Examiners—George D. Crane.
Chairman of the House Committee—George Waldenhamdt.

George Waldenhamdt was appointed to make arrangements for a smoker to be given by the society one week from next Thursday evening.

Martin Grichel, the lad who was recently operated on for appendicitis, at the residence of Mr. Spiegel on Swinney avenue, has recovered and left for his home in the country. It was a remarkable case of recovery. The operation was performed by Dr. Maurice Rosenthal, assisted by Drs. Nieschang and McEvoy, and Dr. Vermuth, the interne at the St. Joe hospital.

THE MILD WEATHER

Induces the Ilse Hite to Announce for Tomorrow a Cloak Bargain Day.

Everybody Much Will Be Interested at Prices Always and Everywhere.

Every wrap for ladies, children and misses sold tomorrow at 20 per cent. discount.

1-5 OFF! 1-5 OFF!

This positively for tomorrow only. An augmented force of salespeople will wait upon the cloak buyers.

LADIES' CLOAKS—SLAUGHTER.

Special offerings tomorrow.

Substantial reductions on entire dress goods stocks.

75c henriettas and nameoreta cloths, in a yard.

$1.25 covert cloth (54 inches), at 98c a yard.

75c plaid and checks (double fold) at 12½c a yard.

Kid gloves, another Saturday rush, our sublime quality, $1.00 kid gloves, 89c.

100 dozen kid gloves at 75c a pair.

Prints, 4c a yard; ginghams, 4c; unbleached muslin, 4c.

Bargains in every department.

ILSE HITE DRY GOODS HOUSE.

BUYERS ARE WANTED

To move the large stock of goods at Kann's, we will save you something on every purchase. Lowest prices on hosiery for men, women and children, from 5c up. Children's wool hose, 10c. Handkerchiefs, from 5c up. Men's unlaundried handkerchiefs, 5c, worth 25c. Umbrellas, from 50c up. Men's underwear, from 25c up. Men's heavy outside shirts, 25c and 50c. Ladies' jackets, from 50c up. Hats and caps, from 25c up. Table of cloth and spreads. 5c per yard. Kinny's warranted machine thread, 3c per spool. Alarm clocks, 89c. Trunks, large sizes, $1.50. Baby carriages at cost. Doll cabs, from 75c up. Suspenders, 10c and 15c. Albums, from 50c up. Purses, pocket knives, razors, lawn rod from wagons, and fishing tackle. Don't miss these low prices today and tomorrow, at Kann's Great Bargain Store, 74 Calhoun street.

WILL HAVE BANDS.

And Many of Them at the Corner Stone Laying.

Active Preparations for the Big Celebration—Society and City Will Join Hands.

The committee of arrangements for the corner stone corner of the layingon the 17th inst. are in the midst of preparations for the event, and the lively spirit in which the city and country folk take hold of the matter bodeloms a demonstration of great magnitude.

Six bands from the city have been engaged. They are the Fort Wayne City band, Wayne Tent K. O. T. M. band, First A. O. U. W. band, Fort Wayne Cornet band, First Regiment band, C. P. Deegan's band, besides which several township bands will come in all their glory. With all this music the multitude can hardly "hear itself think," but music and patriotism go hand in hand, then why should we not have all the music possible.

Nearly all of the societies, civic and reformed, will turn out, the schools will close, most of the industries will suspend operations for the day, and it will be the people's holiday, and a proud day for Allen county.

STRANGE MALADY.

Miss Elizabeth Weller Dies After a Short Illness.

Was Interested in a Novel Case—Funeral Services at Her Home Three Days Ago—Burial Tomorrow.

Miss Elizabeth Weller died yesterday afternoon at Hope hospital, where she was taken last Wednesday afternoon, after being discovered in a semi-comatose condition at her home, corner of Barr and Wayne streets. Miss Weller had been well up to the day previous to the time she was found. She acted very strangely and did not recognize any of her friends. Her case was diagnosed as heart failure. Mrs. Burshaw, a sister, and John Weller, a brother, survive her. Councilman Charles Weller is a nephew. The deceased was forty-six years of age. The funeral will be next Sunday afternoon, from the St. Paul's Lutheran church.

OTHER DEATHS.

Mrs. Ida Tinkham, widow of the late Dr. Clyde P. Tinkham, formerly of this city, died at Warsaw yesterday. Deceased will be remembered as Miss Naffzger.

The funeral of Mrs. A. A. Parsons will be held tomorrow morning from the residence, at 11 o'clock, the Rev. Dr. Moffat officiating. Friends of the family will be permitted to attend these services but the burial will be private.

Mrs. Helena Schmidt, widow of William Schmidt, died of heart trouble this morning at her home, 231 Madison street. Her age was seventy-one years. Several children survive.

WANT POINTERS.

Trustees of Shirley City Search for Wisdom.

They Go Into the Archives of the City Building to Find Ideas for Their Town Government.

Robert Shirley, president of the board of trustees of Shirley City, is a guest of City Clerk Manning today and with permission of the city authorities is investigating the ordinances. He is gleaning therefrom such good laws as will apply in the government of his town. Mr. Shirley says that Shirley Cityites are living in peace and harmony now and have fully recovered from the bitter war waged some months ago when an election was held to determine what name the place should bear hereafter.

BE AT THINGS!

Tomorrow Will Be a 10c Day for Bargains.

Ladies Rubbers, 7c.
Misses' Rubbers, 7c.
Men's Rubbers, 10c.
Ladies' $2.00 fine Vici Kid Coin Toe, lace shoes, a perfect beauty, $1.50.
Ladies' fine Vici Kid leather tip, 6-20c. Lace Shoes, new Coin Toe, flexible sole, $2.00.
Men's Fine Dress Shoes, $1.49.
Men's Good Solid Shoes, 98c.
If you want a bargain be at the Big Shoe tomorrow.
S. H. THIEL & CO.,
No. 32 Calhoun St.
Large Red Boot.

THREE CONTRACTS.

Work to be Done by Board of Works Last Evening—Many Sewers to Coincide.

The board of works met the following contracts last evening:

Paving the alley in the rear of lots 1, 2 and 3, Baptist church subdivision, to John Dunker, for 90 cents a foot.

Clay pipe sewer in the alley between Columbia and Edgewater avenues, from Tecumseh street to St. Joe boulevard, to Anton Ring, his bid being 39 cents.

Mr. Ring was also awarded the contract for a similar sewer between Columbia and Lake avenues, at the same price.

OTHER BUSINESS.

The sidewalk board of Louis Koh ler and the sewer builder's bond of E. K. Cox were approved.

The assessment rolls for the work of laying sidewalks his street, from Main street to the west line of the Electric Light addition and for the work of laying sidewalks on the north side of Allen street, from Calhoun to Clinton street, were approved and the work accepted.

The city engineer presented plans and specifications for a vitrified clay pipe sewer in the alley between Lake avenue and Rivermont avenue, and they were approved.

TALKED STONE.

Bedford Quarrymen Visit Fort Wayne.

President John R. Walsh of the Company, Confers With Sawyer & Company.

Today there was an important conference in the city concerning the stone being used in the new court house. John R. Walsh, president of the quarry company; Quarry Superintendent Herring, the members of the firm of Stewart & Co., County Attorney Barrett, Architect Tolan and the county commissioners met in the commissioners' room and at great length discussed the difference that have been developing the past few weeks days. The result was something like an agreement that it is said will obviate further difficulty. Architect Tolan will, as a favor to the contractors, inspect stone at the contractors' yards in order that no expense may be lost in cutting stone that would be condemned.

Mr. Walsh is the president of the National bank, of Chicago, and was formerly the principal owner of the Chicago Herald. He stated to THE SENTINEL man that the stone first shipped here was from the top of the ledge and consequently much lighter in shade than that shipped later, due, he said, to the fact that the stone deeper in the ledge contained more moisture. It would all, he maintained, have a uniform color after exposure.

FOUND HIM GUILTY.

August Zollinger Sued Drinks to Young Girls.

Another Count in the Case Against the Northeastern Proprietors and Tenant Girls.

This morning Mayor Schoeppe found August Zollinger, the East Washington street saloonkeeper, guilty of selling drinks to young girls and he assessed a fine of $20 and costs, amounting to $30.50. Mr. Zollinger stayed the docket.

This case grew out of the complaint of Minnie Harkenrider, Katie Fredericksen and Reka Trevert, who, with male companions, went to the saloon and procured drinks last Tuesday evening. The girls and a traveling man who was with them were all in police court Wednesday morning and were convicted of prostitution and associating. The girls were sent to jail, and once they would be taken to send them to the reform school. The proprietors of the Hyer house, where the revelers lodged, was fined yesterday morning, and now that Mr. Zollinger has been convicted the mayor has completed a very effective job.

Gottlieb Hettler, who was charged with hurling a stone at Office Palmer, was let go this morning, it having been shown that had boys had provoked the old man until in a rage he threw the stone at the boys, not the officer.

Officer Jackson picked up a weary drunk at the corner of Wells and Fifth streets today and sent him to the station. The prisoner was too drunk to give his name.

Mrs. John Lents and her two children arrived from South Bend last night to join Mr. Lents, who has been employed by Stewart & Co. on a steam steamer. The woman found that her husband had left the city and she applied to the police station for assistance in locating him.

Mrs. Grace Reynolds, of 130 Fierce street, left home a few days ago, and her absence caused much anxiety to the family. She was found by an officer last night and was unable to give an account of herself. She was taken to her home.

THE REFORMATORY.

Fredericksen Trevert and Katie Fredericksen Sentenced.

Two Victims of the Hand Hooker Still Are Taken in Hand by the Court With Good Results.

This afternoon two victims of the road house evil, Fredericks Trevert and Katie Fredericksen, were sentenced by Judge O'Rourke to the female reformatory. They are under sixteen years of age, and the sentence was imposed upon the application of their mothers. Officer Schlemdorff and a number of police officers testified to the bad characters of the girls.

OTHER COURT NEWS.

Judge O'Rourke has granted a decree of divorce to Rita Sherwin from Millard Sherwin.

David Butterick, Frank Butterick and Barney Prueger were arraigned before Justice Ballerman this afternoon charged with stealing a turkey at Woodburn.

Judgment in the sum of $2,835.96 has been granted Warren H. Phillips against August C. Troutman, et al., on foreclosure.

LICENSED TO WED.

Alfred Lawson and Nellie F. Inwin.

Frederick Lequire and Anna Guest.

Cleveland's baking powder was first made in Peoria, Ill., in 1866.

More than twenty-eight years of steady success among intelligent housekeepers.

Is it not worth your trial?

Guarantee.

[illegible] Cleveland Baking Powder Co., N.Y.

The Evening Sentinel.

PUBLISHED EVERY AFTERNOON EXCEPT SUNDAY.

FRIDAY, NOV. 5, 1897.

TONIGHT

Revival Services—At First Baptist church, St. Paul's M. E. church, West Jefferson Street Church of Christ.

Evangelistic Services—At West Creighton avenue Church of Christ, Rev. J. J. Haggard on [illegible].

Hebrew Temple—Regular services.

Working Girls' Federal Union—Regular meeting.

G. A. R.—Anthony Wayne, [illegible] regular meeting.

Ancient Order Hibernians—Drill by Riflers.

Lodges—Order of Foresters, Fort Wayne, No. 19; A. O. U. W. Manitou, No. 93; A. O. U. W. Mad Anthony Tent, No. 95; K. O. T. M., Fort Wayne Camp, No. [illegible]; Modern Woodmen; Senior Encampment, No. 16, I. O. O. F.; Sarsaparilla No. 20, F. & A. M.; Howard council No. 248, Royal Arcanum.

Masonic Temple—Attractions for the week—

Jessie Mae Hall—Friday night, "The Hidden Hand;" new, Saturday night, "The Prince of Patches."

A seat in the Ohio legislature promises to be a good job.

The most striking point in General Miles' statement concerning a plot to loot the Chicago subtreasury three years ago is that he has kept quiet about it so long.

The New York Herald has received from one of its readers, a philanthropist of national repute, $250 for the widow of Henry George. The donor hides his identity behind the simple words, "A Friend," and accompanies his contribution with a glowing tribute to "the heroic author whose great heart bleed all mankind and whose epitaph should be: 'He needed death that man on earth to whom he died for naught.'"

A Kansas City woman has hit upon a novel plan for getting her daughters home at satisfactory hours—she sells the requisite number of cows and puts the girls to milking them.

Wayne C. Ball, the veteran editor of the Terre Haute Gazette, has just finished the twenty-fifth year of his control of that bright and able paper. He is certainly the professional pill in the state will wish him success for another quarter of a century.

Wayne is the habit of having what he couldn't talk, or write, he can't say.

Mayor Schurz can destroy these dens. He can make them out of existence. The law is invoked in each of them a hundred times every twenty-four hours. But the prime source the pest of this and let the master-pole on the penalty. It can be done. It ought to be done.

Why isn't it done, Mayor Schurz?

The Saturday Review.

An astronomical writer in the New York Herald gives the following interesting information about November meteors: "The feature of greatest interest in the astronomical calendar for November is the possibility of a brilliant display of Leonids on the 13th and 14th of the month. Once in thirty-three years or about this time in November a wonderful shower of meteors has been observed. The shower of November 12, 1833, is reported to have caused consternation among the ignorant negroes of the south, while it attracted attention the world over. The air is said to have seemed as full of falling stars as snowflakes in a snow storm. In 1866 Europe witnessed a remarkable display for some six or seven hours. The Leonids as these meteors are called, because they seem to radiate from a point in the constellation Leo, are therefore due to return in force in 1899. But the earth will doubtless meet the advance guard this and next year, while there should be some stragglers in 1900. Unfortunately moonlight will seriously interfere with observations in 1899, while even this year the moon is between the full and the third quarter on the 13th of the month. In these conditions will be more favorable. In any case it will be advisable to watch for Leonids this year, as there is an even chance of something spectacular. Leonids rise late until about midnight this month, so that the later the watch is kept up the greater the probability of seeing the meteors.

Another well known meteoric shower due in November is the Andromedes. They are seen on or about the 27th of the month, and come, as their name indicates, from the constellation Andromeda. Every thirteen years they appear in unusual numbers, the last two times having been in 1872 and 1885, so that the period will be completed in 1898. It will be no means impossible, however, that there will be Andromedes enough to cause comment this year. Andromeda is above the horizon all night during November, so that the meteors may be expected at any time, although, as a rule, more are seen during the hours after midnight than any other time.

AT THE HOTELS.

Parties in list of Guests on account of the City Directories.

Wayne—H. H. Gregory, Newark, N. J.; C. Hosler, Mansfield, Ohio; H. Schmidt, Louisville; Alex Smith and wife, Jacksonville, Ill.; Miss E. E. Eble, Lafayette; E. F. Fraker, St. Paul; George S. Lippincott, Philadelphia; A. W. Lowery, Dayton, Ohio; H. P. Robinson, Detroit; W. H. Langley, Kalamazoo.

Randall—Laura Knowley, Columbus Ohio; Dr. Cuther, Frankfort; S. Karn, Boston; George H. Burrows, Cleveland; C. W. Vaughn, Detroit; F. B. Barney and wife, Goshen; F. E. Coates, Indianapolis; G. E. Stuart and wife, Fostoria, Ohio; W. W. Howard, Jackson, Mich.; A. W. Bice, Lansing.

New Aveline—J. W. McConnon, Salem, Ind.; W. W. Williamson, Columbus City; Elliot F. Hall, Eagle Lake; J. T. Stahl, Indianapolis; F. T. Handley, Detroit; F. L. Palmer, Richmond; A. Beach, Toledo; E. Olpe, Chicago; S. Bamberger, Cincinnati; F. Frost, Providence, R. I.

J. L. Richardson, Huntington; J. J. Coll, Toledo; O. F. Farrar, New York; C. M. Nelson, Columbus City; J. H. Hartner, Buffalo; D. K. Bogart, Detroit; M. D. Phelps, Van Wert; James Martin, Lancaster; J. T. Lange, Marion.

FOOT BALL AT HOME

Announcement that There Will be in the City Tomorrow to Meet the Shelby Club.

The Kendallville foot ball team will be in the city tomorrow for a game with the home team at Lakeside park. The Kendallville aggregation has been strengthened lately by the addition of two college men, which will make the game the more interesting. They recently defeated the South Bend team. But still the excellent coaching of the locals expect to score from 15 to make up for the strong opposition work of the Kendallville boys.

COOPERATION

Is Needed in the Associated Charities Work.

Able Paper by Miss Shoaf and Before the Members at a Monthly Meeting Held Yesterday.

The monthly conference of delegates to the Associated Charities was held yesterday afternoon in the room of the general secretary and was quite well attended. Mrs. Helen T. Gould, president of the association, presided. The question for discussion was "Cooperation—Advantages and Objections," and the paper was by Miss Marcia Hoagland. The essayist stated that for some time she had been especially impressed with the plan of charity organization, but as she studied and became more familiar with the methods of work and the objects to be attained her opinions had undergone a change and the conclusion was reached that the principles are feasible, practicable and a reform in charitable work that promises the best results. Registration, investigation and cooperation were shown to be indispensable requirements and effective work. The business of the Associated Charities is not to give alms direct—for this purpose it must leave the conversation of relief matters, churches and private individuals. The association relies upon the work of charity in the city must look up the cases which do not register as by the objectives of any particular society or person—the transients, the class who will suffer rather than appeal for help, and force out and warn the charitable dupes and against the unworthy and habitual beggar. Cooperation does not imply that personal charity shall cease. On the contrary, the Associated Charities urges the praise worthy method. It only asks that the relations between the private giver and the association be so close and confidential that each may know what the other is doing and thus they may work together rather than overlap and duplicate, and thus defeat the noble purpose that charity is intended to subserve.

The paper was such an admirable presentation that a vote of thanks was unanimously extended to Miss Hoagland, together with a request that it be printed in connection in a Sunday paper, in order that all interested in charitable work may enjoy and profit by its reading.

The discussion which followed was participated in by Rev. C. N. Pond, of Chester, Ohio; Supt. Alexander Johnson, Robinson, Mrs. E. Bradley, Mrs. Guild, Mrs. J. W. Hayden and others, and took wide range. The benefit of individual work, not only to the recipient, but to the one giving as well as the better administrations of the friendly visitors, occupied an important place in the remarks.

These delegate meetings are held the first Thursday of each month at 2:30 p. m. and the public is cordially invited. A special but opportune is solicited for all interested to familiarize themselves with the methods pursued in charitable work.

THE COMING BAND FAIR.

The Committees Having the Matter in Charge Will Meet Tonight.

This evening, at 7:30, the committees having in charge the arrangements for the First A. O. U. W. band fair, will meet at the rooms of No. 20 A. O. U. W. lodge, on Court street. The committees are composed of the following gentlemen. Band committee—J. E. Miller, W. A. Hall, Wm. Wolf, Frank Sievers and John Ake; No. 36 committee—Henry Brinkhart, Frank Purcell and C. A. Bogrey. No. 20 committee—Emmett Denton, William Bilker and George Ellenwood. There is also a committee from each of the degree of Honor lodges. It is desired that every member of the above committees will be present this evening as there will be considerable important work to do to get the fair properly under way. It is the determination of the lodges and the band to make this the most successful affair of the kind ever held in the city, and it will require the combined efforts of the committees to bring it about. The committee having in charge the procuring of a hall for the occasion have selected the hall in the White bank block as the most desirable place in the city for the fair. A committee consisting of G. H. B. Freese, Chas. Evarts and Victor Kemp are also expected to be present at this meeting.

Tested Some Child Surely.

The health of our children is a stubborn question. Some children seem to thrive under every adverse condition. Others with every care are sickly and weak and nothing seems to help them. They are frail plant, constantly ailing.

Take your child to the greatest specialist in children's diseases. Dr. Greene, of Nervura fame, has discovered the most wonderful remedies for curing children. No charge whatever is made for consultation or advice, whether you call or write, at the office of Dr. Greene's new address, 144 State street, Chicago, Ill. The success of these world famous medicines in treating children's diseases is phenomenal, and your child should have this chance to be strong and well. Everybody admires healthy children, and no one has done so much to make children healthy as these marvelous medicines. Your child is entitled to health and this advice and treatment will build up and strengthen the weak constitution.

Premiums for Instructors.

Washington, D. C., Nov. 5.—Premiums have been granted the following Indianians:

Original—Seven's Woolen factory, Indianapolis, John M. Gearhart, silver medal; William N. Young, Connersville, James H. Black, Greenwood, Christian Wenk, Indianapolis; J. L. Potts, Indianapolis; Isaac A. Craig, New Albany.

Additional—Ernest Bohnsling, Indianapolis.

Supplemental—George W. Jones, Monroeville.

Increase—Peter Koesser, Evansville.

Original Widow, Etc.—Anna E. Kelley, Fort Wayne; Mary Wechler, Evansville; Julia A. Lacy, Martinsville; Caroline Bischoff, Decatur.

WOMEN IN NEW YORK

OCCUPATIONS FOR THE ENERGETIC AND RESOURCEFUL ONLY.

A New England Woman Makes and Sells Wine and Cordials. A Brooklyn Woman Makes Bread Now a Living, and Another Runs a Bicycle Repair Shop.

[Copyrighted by the author.]

Elderly women in old fashioned comfort out of which a New England woman is making a lot of stable dollars in her income. The story of Mrs. Serena Elliot is the story of many another energetic, resourceful Yankee left a widow with one delicate girl to

MRS. SERENA ELIOT.

support and upon whose welfare her life seemed to center. Living by woman in Quincy, Mass., a character she stood ill at ease in this new home. Her qualifications are a certain common sense in practical matters and a handiness with pots.

Mrs. Miller rolled a wheel and taken four children out on the road with her. Here bicycles are allowed to carry a repair shop going but Mrs. Miller does not depend on the passengers and bent quite a lot for her goods sold. She says that from childhood she has enjoyed cultivating things and that rich fat and perfect fruits have supplied from her garden time the wheels go round. But the bicycle gave her the chance of a lifetime. Here were wheels to work using. She took care of her own from the beginning, worked it fearlessly with oil and graphite and was never tired of explaining to handle bars. I am very glad when a squeak developed on a pedal refused to open, for then she could unbuckle her tool bag and pry into the bearings. When her husband entered the business she is now carrying on she made it her business to watch him and his men, and one day, when a wheel with a punctured tube was brought into the shop to answer she set to work and turned out a neat job of repairing.

From this time Mrs. Miller made the wheels in her backgrounds. She learned to take a bicycle apart or put it together. She became able to make handle bars just the junctions of tubing or [illegible] wheel. To have a wheel is to put in the spoke and not to run the cords of the steel guard, as might be imagined. Given the manufactured parts, she could assemble them and turn out a good bicycle. This apprenticeship proved its value when she opened a repair shop on her own account, and the venture has been successful. Mrs. Miller is to be found in the workshop often or than behind the counter. She takes little [illegible] can handle the most delicate and difficult pieces of repairing.

Mrs. Miller is a slender woman, almost fragile in appearance. She has blue eyes and light brown hair. In the [illegible] of her domestic working away at a foot pump or devouring a cook book, but it is evident that one hands are ready [illegible]. In answer to suggestion she said:

"I do not know what I can do. Some [illegible] in the lowing of the wheel [illegible] another is my enthusiasm for the wheel. Every bicyclist is a

MRS. R. C. MILLER.

crank about bicycles and I am no exception. I like to ride a wheel and to work among wheels."

Mrs. Miller does not ride double or ample carriages. She has never tried a diamond frame. She wears a modest length skirt and rides without a chain guard in order to reduce weight and facilitate cleaning.

ELIZA P. HEATON.

Hearts to Be Worn.

Hearts will again be dangled from neck ribbons this winter. The latest heart is oriental. Based on gold enclosing a fine [illegible] on the outside. An effort seems to be made to imitate the color of the [illegible] precious stones of the same shape. Another heart is of gold [illegible] in addition to the gold will be worn on the heart [illegible] agitation. Many [illegible] Louis XIV designs are shown. Until the interest in the styles of the [illegible] is exhausted, especially for [illegible] there is no [illegible] Bangles of [illegible] and [illegible] are pictured in the revival of old time fashions, which seem to be [illegible] at present.—St. Louis Globe-Democrat.

Miss Agnes Slack.

Miss Agnes Slack addressed the general conference of the Methodist Woodmen [illegible] before meeting for America. Three thousand people were present, and [illegible] that Miss Slack "carried herself." This is the first time that a woman has ever spoken before the chief body of that great denomination.

When you take on a task, do not ask any concessions from its hardships or obligations because you are a woman. Do not look for anything made easy on this account. So shall you win respect for woman's intellect and executive sense.

But the conditions of life on the Klondike must be hard!

Yes, when the souls of human [illegible] is considered.—Chicago Journal.

DOCTORS HAD GIVEN HER UP.

A Convincing Letter From One of Mrs. Pinkham's Admirers.

No woman can look fresh and fair who is suffering from displacement of the womb. It is ridiculous to suppose that such a difficulty can be cured by an [illegible] support like a pessary.

Artificial supports make matters worse, for they take away all the chance of the woman's recovering their vigor and tone. The strengthener the ligaments have a work to do.

If they grow flabby and refuse to hold the womb in place, there is but one remedy, and that is to strengthen these fibres and drive the womb back into their normal condition, the only position of health.

Lydia E. Pinkham's Vegetable Compound is designed especially for this purpose, and, taken in connection with her Sanative Wash, applied locally, will tone up the uterine system, strengthening the cords or ligaments which hold up the womb.

Any woman who suspects that she has this trouble—and she will know it by a dragging weight in the lower abdomen, irritability of the bladder and rectum, great fatigue in walking, and leucorrhœa—should promptly commence the use of Lydia E. Pinkham's Vegetable Compound. If the case is stubborn, write to Mrs. Pinkham (Lynn, Mass., stating freely all symptoms. She will receive a prompt letter of advice free of charge. Hundreds of letters are received and answered by women daily. The following letter relates in an unusually severe case of displacement of the womb, which was cured by the Pinkham remedies. Surely it is convincing:

"Lydia E. Pinkham's Vegetable Compound and Blood Purifier cured me when the doctors had given me up. I had spent hundreds of dollars, searching for a cure, but found little or no relief until I began the Pinkham remedies. I had falling and displacement of the womb so badly that for two years I could not walk across the floor. I also had profuse menstruation, kidney, liver and stomach trouble. The doctors said my case was hopeless. I had taken only four bottles of the Vegetable Compound and one of the Blood Purifier when I felt like a new person. I am now cured, much to the surprise of my friends, for they all gave me up. Some of my lady friends are using Lydia E. Pinkham's Vegetable Compound through my recommendation, and are regaining health. It has also cured my little son of kidney trouble. I would advise every suffering woman in the land to write to Mrs. Pinkham for advice."—Mrs. Emma Passmore, Atlanta, Mich.

A Lazy Man.

"I have been a great many years reaching the conclusion," the said thoughtfully, "but I guess I may as well admit that my husband is the most indolent man alive."

"What did you discover it?"

"Several evenings. He pampered his bicycle [illegible] instead of mowing the lawn and [illegible] with [illegible] and [illegible] [illegible] [illegible]

WOUNDING HIS PROUD SPIRIT.

key—I wears a clean shirt every day.
ony—Well, yer need t ter brag cos' yer washlier takes in washin'.

McCoy's New European Hotel
COR. CLARK AND VAN BUREN STS.
CHICAGO.

FIRE PROOF.
One block from C. R. I. & P. and L. S. & M. S. Depots.
Improvements costing $15,000 have just been completed, and the house now offers every convenience to be found in any hotel, including hot and cold water, electric bells and steam heat in every room.
Rates $1 per day and upwards.
Best cuisine and attendance in the city.
WILLIAM McCOY, Owner and Proprietor.

J. F. ZIMMERLY & CO.,
Practical Plumbers,
Gas and Steam Fitters.
NO 88 CALHOUN STREET

$16.30—Big Loss—$16.30.

Saturday I sold two new '97 Rambler and yesterday, despite the rain, two more. Eight prices adds Ramblers. Have a few new ladies' Ramblers, both '96 and '97's. Don't want to carry them over. Will close them out very, very low. Wells's Flyer, warranted '97 in every of number, Friday, $15.50. A. C. Kail sells them. 214

To Chicago—Special reduced rates from all stations Nickel Plate road, November 1 to 6, account Chicago Horse and Pet Stock Show. 22-11t

Go to Chicago every Sunday via the Nickel Plate Road for $2.00 round trip. Train leaves Fort Wayne, 2:00 a. m.; arrive Chicago, 7:55 a. m.; returning leaves Chicago 3 p. m. or 10:15 p. m. 25-9t,15a-tf

Continued Popular Low Rates Sunday Excursions via Nickel Plate Road.

For parties of five or more, traveling on one ticket, these reduced rates are available, from all stations in Ohio and Indiana to any station within a radius of one hundred miles, to which the round trip may be made the same day. See station agent. 29-11t

The Fair.

We are full and running over with Bargains in every department.

Dress Goods all Prices and Cheap.

We have a large line of Ladies' Dress Skirts from $1 up to $6.00. Very desirable.
Red Blankets for 65c. Nice cut wool fleece.
Red Comforts, a large line and at low prices.

Millinery.

We have a large line of Fall and Winter Millinery, and cheap. See our 50c Walker Hat, no one equals it in price. Look at our stock of trimmed Hats and Bonnets before you buy. We can suit you in style and prices.

CLOTHING

We are offering some good values in Men's and Boys' Clothing, Knee Suits, from 48c to $4. Men's Suits, all prices from $2.50 to $12. Look at our $5.00 Overcoat, $3.00 Reefer, none better. We can beat the world on Dark Gants.
The best Bed Quilt ever offered for 50c, good, for 25c.
A good Jersey Overshirt for 25c.
If you want a hat or cap, come and see us. We have the best 50 and 98c hat in the city ever offered by any one. Gloves and mittens all prices, from 5c to $1. Boots are our headquarters on Mittens.
Examine our 98c Large Shoe for men. Examine our 98c Heavy Shoe for men. The best $1.25 Ladies' shoe in the city. Look at our Ladies' heavy shoe for $1.00.
Glassware and crockery cheap. Cups and saucers, 25c set. Table Lamps 25c complete. Chimneys, 3c. Tumblers, 3c. 100 Piece Decorated Dinner Set, $5.50. 4 Cakes Barbersmith Soap, 10c.
For Bargains in Everything You want to Buy, Come and See Us.

The Fair,

31 E. Berry St. - 62 and 64 Clinton St.

DO YOU WANT A SUIT OR OVERCOAT?

SUITS.

Men's Suits.

A good Suit at $4; a better one at $5; a stylish all-wool one at $6; a dressy style at $7, $8 and $9; exceptional values at $10, $11 and $12. The swellest garments made, at $15, $18 and $20.

Young Men's Suits.

A strong Suit at $3.50; a good Suit at $4; a nice Suit at $5; a nobby one at $6; latest styles, extra values at $7, $8, $9 and $10. All new goods, the season's styles.

Children's Suits.

A double breasted Junior at $1.50; Reefer Suits at $2; newest styles of Scotch Goods at $2.50, $3.00, $3.50, $4; beauties at $4.50, $5, $6 and $7.

OVERCOATS.

Men's Overcoats.

We can give you an Overcoats for $4; an Ulster for $5; excellent Overcoat at $6, Black and Blue Kerseys at $7, $8, $9; Black Blue and Brown Kerseys and Meltons $10, $12, $13; an extensive line in all the newest cloths at $15, $16, $18, $20.

Young Men's Overcoats.

As low as $3.50; a good Overcoat at $4, a better one at $5; an excellent one at $6; special values at $7, $8, $9 and $10.

Children's Overcoats.

We can give you an Overcoat at $1.00; a much better one at $1.50; a nobby one at $2.00, and a lot of beauties at $2.50, $3, $3.50 and $4.

FRIEND'S CLOTHING STORE,

Cor. Calhoun and Berry Sts.

FERRY DEAD.

A Former Fort Wayne Man Dies in Kentucky.

Locomotive Builders Said to Have Formed a Combination and Put Up Prices. Local Gossip.

News of the death of Frank Ferry at Henderson, Ky., reached the city this morning. Several days ago Mr. Ferry was stricken with paralysis, which resulted fatally yesterday. The deceased was for a number of years a passenger engineer on the Grand Rapids and Indiana road and while thus engaged he resided in this city. Eight or ten years ago he went with the M. Cracken locomotive to Kentucky and was given the position of master mechanic of the Louisville, St. Louis and Texas road, which he filled up to the time of his death. The Fort Wayne friends of the deceased held him in high esteem and will be pained to hear of his death. The funeral will probably be held Sunday, interment being at Henderson.

A BOOM AMONGST BOOMERS.

A novelty in the way of an advertisement has just been gotten out by the Elkhart Carriage company. It is an indestructible and constructed of celluloid and with its use a person can instantly determine the gear of a wheel. The card is in three parts, a disk containing figures encased in square covers in which are slots and figures to correspond with those on the disk. By counting the number of teeth on the rear and front sprocket wheels you can readily find a bicycle gear by manipulating the disk in the card. It is a device which will be highly appreciated by wheelmen and one which they can carry in their vest pocket, the card being less than two inches square. That card was devised by Messrs. E. A. Barnes and F. L. Woodcox.

WOMAN WILL NOT FLY.

Chicago, Nov. 4.—Between now and December 14, the date of the sale of the Kansas Pacific railroad, which has seemingly been abandoned by the Union Pacific reorganization committee, a syndicate will, it is reported, be formed, with J. Pierpont Morgan at its head, which will buy the road for the use of the Chicago and Alton. This road has a traffic contract with the Kansas Pacific road similar to the one the Chicago and North western road has with the Union Pacific and it has found the Kansas Pacific almost indispensable as an outlet from Kansas City to Denver. The Alton has offered to lease it from the syndicate which is to secure it at the foreclosure sale and operate it, agreeing to pay the actual net earnings to the owners of the property. The Alton's offer, it is understood, is being favorably considered. The Vanderbilts are said to be anxious that the road should come under the control of the Alton as the latter is practically the connection of the Vanderbilt lines from Chicago and St. Louis to Kansas City.

BRIEF MENTION.

Pittsburg Car Inspector Shea is taking a week's lay off.

Wabash engine 43 has been repaired and turned out of the shops.

Nickel Plate Engineers J. Lindley and L. Belser are taking a few days' rest.

Fireman O. L. Shoaf, of the Nickel Plate, is attending the horse fair in Chicago.

Blacksmith Edward McLaughlin, of the Pittsburg shops, is off duty on account of sickness.

Herman Kegel went to Portland this morning to look after some business for the Base works.

C. W. Yeats, a carpenter employed in the Wabash shops, is off duty, sustaining an injured foot.

Engineers William Doty and J. B. Lease and Fireman A. M. Plagie, of the Pittsburg, are sick and off duty.

Passenger engine No. 4, of the Fostlay, was taken into the Pittsburg shops today for a general overhauling.

Pittsburg Engineer M. O'Brien has been granted a week's vacation, which he will spend visiting friends in several cities.

Master Mechanic B. Fitzpatrick, who had been suffering with a severe cold for a few days, is attending to business again.

The Nickel Plate's westbound passenger train No. 5 ran in two sections last night. Travel on that line is very heavy at present.

Enoch Cox's condition was not so favorable this morning. He suffers intensely and is unable to take and retain any food. He is afflicted with gastritis.

F. Rothensteiger, a tanner, resumed his place in the Pittsburg shops this morning. He had been looking after some private business for several days.

J. M. Hughart, a brother to General Manager J. H. P. Hughart, of the Grand Rapids, spent a few hours in the city last evening. He was en route to Pittsburg.

John Edelman this morning resumed his place in the Pittsburg car shops, having returned from Peru, where private business engaged his attention several days.

Last evening Frank Thompson resigned a position at the Pittsburg shops which he held for several years. He will conduct a grain and feed store on Fort Wayne street.

John Merriott, night caller at the Nickel Plate round house, has departed for his home at Peru, to which place he returned today.

Yard Brakeman Baker, whose misfortune to sustain an accidental collision. A telephone message came from the St. Joseph hospital at Goshen this afternoon stated that Mr. Baker's condition was apparently unchanged from yesterday and that it was impossible to say what the result of his injuries would be.

Western roads have again failed to reach an agreement resembling the war of unauthorized freight rates. The Union Pacific, Denver and Gulf road refuses to discuss a settlement of the points at issue, except on the basis of it being all west differentials, which the other roads refuse to entertain. There seems to be no means of ending the deadlock which now exists.

In its new passenger train the Lake Shore has introduced a feature which will be appreciated by patrons of the road. The dining car is divided into three compartments, one of the compartments having six tables, with a seating capacity of eighteen people. Each of the other two compartments is constructed in such a manner that two or four persons can dine privately.

In rearing up a sliding on the Streator-like division of the Baltimore and Ohio the other day, the section men discovered that several of the rails had been made in 1863. Subsequent investigation revealed the fact that these rails were part of a lot that were bought in England during the war at a cost of $175 per ton in gold. The rails were still in very fair condition, and for light motive power would last ten years longer.

John Sebastian, general passenger agent of the Chicago, Rock Island and Pacific, says he is confident that within a short time, with the aid of the executive officers, an agreement will be put in effect by the Western roads which will effectually and permanently stop the paying of excessive commissions on through tickets. For a long time the passenger rate situation has been badly shattered owing to the payment of these excessive commissions by certain roads.

It has created some surprise that the Wabash, after asking for bids on twenty-five new engines from the several locomotive works, after receiving the bids, postponed ordering them, and it has leaked out that the bids from locomotive works were so much higher than previous ones of late and so near together as to make it evident that the locomotive works had formed a pool, consequently General Manager Ramsey continued to let the matter rest for the present.

Harry C. Waite, son of the late C. C. Waite, for years president of the Columbus and Hocking Valley road, has been appointed general yard master of the Columbus and Hocking Valley at Columbus, Ohio. Mr. Waite was educated for a civil engineer, but has a desire to begin railroading at the bottom and work up. A railway official who knows the young man says he shows marked ability in the railroad line and is anxious to make as prominent a mark in the railroad world as did his father.

It is not a remedy put up by any Tom, Dick or Harry; it is compounded by expert pharmacists Try it; we offer a 10 cent trial size. Ask your druggist. Full size Cream Balm 50 cents. We mail it.
ELY BROS., 56 Warren St.,
N. Y. City.

Since 1861 I have been a great sufferer from catarrh. I tried Ely's Cream Balm and to all appearances am cured. Terrible headaches from which I had long suffered are gone.—W. J. Hitchcock, late Major U. S. Vol. and A. A. Gen., Buffalo, N. Y.

Cleveland's marvelous, Nickel Plate Road, Nov. 10 and 13.

Cleveland's second annual Horse Show, Nov. 9th to 14th, presents to the public the greatest attraction ever given between New York and Chicago, showing at each entertainment the fastest trotters and pacers, the most beautiful saddle and carriage horses and appointments. Matinee Wednesday and Saturday. Exhibitions closing with exciting high class jumping by most noted horses of the country. See Nickel Plate agents. 2-11t

Mothers, be sure and use "Mrs Winslow's Soothing Syrup" for your children while cutting teeth. It is the best remedy of all. 26yrsoldw

See Cleveland Horse Show, Nickel Plate Excursions, Wednesday, Nov. 10 and Saturday, Nov. 13.

Special reduced rates from all stations—Girard, Crestwood, Ashtabula, Geneva, Painesville, Fort Wayne, Fostoria, Bellevue, Vermilion, Lorain and Avon—See station agent. 5-11t

Go to O. Schmidt's, 70 E. Main street, for your fall suit. New patterns now in. Fit guaranteed. 7-tf

$2.00 to Chicago and return via Pennsylvania, Sunday, Nov. 7th. Train leaves at 3:55 a. m.; in Chicago at 8:10 a. m. Returning leave Chicago at 8 p. m. or 11:30 p. m. 2-3t

See Chicago, Nickel Plate Route, November 7th—Reduced Rates.

Annual excursion of a peerless train of fast express trains by the popular Nickel Plate to visit Chicago Horse and Pet Stock show. Tickets sold from all stations at very low rates, Nov. 1 to 6, good for return to Nov. 7—See agents. 29-11t

REAL ESTATE SALES.

Record of the Transfers as Reported by the Fort Wayne Abstract Agency.

Isaac N. Medaker to Harry C. Medaker, lot 74 and 75, Lasselle addition, for $1,000.

Michael Leibler and wife, Ner Conkle to Jacob Lidley, lot 66, Hanna's addition, and lot 31, Scherer's addition, for $1.

Jacob and Margaretha Lidley to Michael and Veronika Leibler, lot 66, Hanna's addition, and lot 31, Scherer's addition, for $1.

Henry Hoffler and Christian C. Shatter to Louise Kilmer, west half lot 96, Lewis' addition, for $500.

John and Minnie Zeh to Frederick H. Pahlitz, lot 1, Skinner's addition, for $450.

Charles C. Gaskins et al. to John Cassel and Julia V. McMinn, south half lot 148, South Side addition, for $1,000.

Dr. Julia Hoge will deliver a lecture at the Y. W. C. A. next Tuesday evening, on the subject, "The Burden of the Body and the Law of the Home." It was intended to have the lecture on Monday evening, but owing to the Women's Club hours it was the time was changed.

New Haven News.—Dr. Stenson, of Fort Wayne, preached the funeral sermon of the pedal-extra of Elwood Fisher on Sunday. A large audience was present. Rev. Daniel Markley preached the funeral of Mrs. Rev. F. C. Sinpe, a presiding elder of this district, will preach next Sabbath. Rev. Charles Tinkham, former pastor of the charge, but now of Monroeville, will occupy the pulpit in the morning evening.

The Hebrew Relief Bazar is received from the purchase price manufacturing company, of Chicago, part handsome new cornet, going to be used as cash consumable. The company will distribute tonight and next summer will go to Marion's quarter, pate in the celebratory exercises of the new St. Patrick's Catholic church.

Globe

The Only Exclusive Boys' and Children's Clothing Parlor in the City.

What Is Use

Of paying your tailor from $18.00 to $45.00 for a Suit or Overcoat, when you can secure precisely the same values, the same fit, finish and style from us for $10.00, $12.50, $15.00, $18.00, $20.00 and $25.00.

We Show the Finest Clothing In Fort Wayne.

$10 Will buy a Nobby Cheviot or Cassimere Suit that your Tailor will not sell you for less than $15.00.

$10 Will buy an All-Wool Kersey Overcoat in Black, Brown and Tan, that no Tailor will match for less than $15.00.

$12.50 Will buy one of our Special Value Suits in Scotch Plaid, Cheviot or Cassimere that your Tailor will not show for less than $22.50.

$12.50 Will buy one of our nobby and stylish Overcoats that no Tailor can match for less than $22.50.

$15 Will buy one of our leader high-grade business and dress Suits that no Tailor would get up for you for less than $25.00.

$15 Will buy one of our Fine Overcoats in Melton, Beaver, Covert and Kersey that no Tailor can match for less than $25.00.

$18 and $20 Will buy from us the finest Suits ever shown in this market. No Tailor will match them for a suit less than $25.00 and $30.00.

$18, $20 and $25 Will buy you one of the most handsome Overcoats you will find in the land. This line we are quite sure will satisfy you better than any that a tailor would make you for $32.50, $35 and $40.00.

You Hard Working Man That Toils so Hard to Earn Your Dollars,

WHY RISK YOUR MONEY

IN A GAME OF CHANCE?

Don't you believe you can buy a $10 garment for $2 or $3, or an $18 or $20 garment for $5 or $6, that is advertised by some of the humbug "ads" that have been imposed upon the good people of this city. Don't take chances of buying the shoddy trash offered by such houses, but buy your goods from legitimate dealers where you need not take any such Chances.

IF YOU WILL LOOK AT OUR

$5 All Wool Nobby Overcoats you will not want any of the cheap stuff offered at the humbug sales.

$7 Will buy you an All-Wool Nobby Suit that the humbug sales cannot show you at all.

$8.50 Will buy you a Suit or Overcoat in strictly new and stylish patterns from us, so take no chances of buying a lot of old and out-of-date styles from these humbug sales.

Our Boys' and Children's Parlor is full of new things for little fellows from 3 to 10 years.

Long Pants Suits, Overcoats and Ulsters for Boys from 12 to 19 years, $3.50, $4, $5, $6, $7.50, $8, $10, $12.50 and $15.

Child's Suits in Junior Midday Reefers or double breasted Suits from 4 to 10, for $1, $1.50, $2, $2.50, $3, $3.50, $4, $5, $6.50 and $8.50.

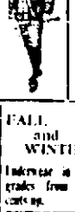

A GRAND LINE OF CHILD'S REEFERS AND OVERCOATS for $2, $2.50, $3, $3.50 $4, $5, and up to $8.50.

FREE! A SAVING BANK With All Garments from $2.00 up. A FOOT BALL With All Garments from $3.50 up.

OUR HAT and CAP Department is full of new Fall Styles at all prices from $0.00 up to $5.00 in Hats and 5 cents up in Caps.

FALL and WINTER Underwear in all grades from 25 cents up.

New lines of Neckwear and colored Shirts received every week.

WANTED.

WANTED—Young woman to assist in housework. Apply at 1 Wall street.

WANTED—Two carpenters. Apply at 1 Wall street.

WANTED—Position as cook. Apply at 1 Wall street.

WANTED—Boarders. Will take some more. Apply at 1 Wall street.

WANTED—Position as housekeeper. Apply at 1 Wall street.

WANTED—Position as nurse girl. Apply at 1 Wall street.

WANTED—Position as housework. Apply at 1 Wall street.

WANTED—Position as housework. Apply at 1 Wall street.

WANTED—Position as housework

The November Issue of

MODES AND FABRICS

is now ready for distribution at our store. The winning numbers of the five Monarch Bicycles will be announced in this number. No Coupon Voucher will be given to the readers of Modes and Fabrics this month and we would be glad to have a number of our patrons get the lucky numbers. Call for a book.

Women's Winter Wear.

New and handsome outside garments. Fancy Tea Gowns made of Cashmeres, trimmed with Laces Ribbons, etc. **$7.50 to $90** each.
WAISTS—Fancy Waistes **$1.00 to $8.00.**
Made of Plain and Fancy Silks **$4.50** up.

Children's Coats and Jackets.

Just opened for sale the largest and handsomest line of the season, for Children of all ages. Prices **$3.50 to $10** each.

Comfortables

Carefully made—filled with pure White Cotton. **$1.00, $1.25, $1.50 to $2.50** each.

AGENTS FOR BUTTERICK PATTERNS.

Root & Company.

RUBBER GOODS.

Ladies' Rubbers, - - - - - - 25c.
Men's Rubbers, - - - - - - 35c.
Misses' Rubbers, - - - - - - 15c.

At the BIG STORE.

THING & CO.

32 Calhoun St. -:- Large Red Boot.

LISTEN TO OUR SONGS,

It will be a musical song—because it's about mine. Have you a Piano in the house? In its action sure—does it send forth a rich, mellow tone, everytime it is touched? In each note clear, clean and distinct? If you have, you own a good Piano, no matter what you paid for it. If you haven't you ought to have, and the easiest, quickest and safest way to go about it is to come here. We will give you honest value—we will tell you all the good points and were the bad ones might be. For a little money we will give you a musical, durable pretty Piano.

PACKARD PIANO AND ORGAN COMPANY,
RETAIL STORE, -:- 120 CALHOUN ST.

RUBBER GOODS....

That We Warrant From One to Two Years.

HOT WATER BOTTLES. FOUNTAIN AND BULB SYRINGES. AIR CUSHIONS, ETC.

FREESE & RANKE,
Pharmacists,
56 Calhoun St.
Bell 2 House Phones No. 477

DR. B. VAN SWERINGEN

Has moved his Office and Residence to
44 W. Washington St.
Hours—10-11 A. M.; 2-3 and 7-8 P. M.
Bell Phone 1265.

SAVE YOUR MONEY

by Depositing it with the
Allen County Loan & Savings Association,
32 East Berry Street.
Pay one Year Plan. Shares $1.00 each per month. Matured in contemplation matures.
No Fines or Membership Fee.

MONEY TO LOAN

On real estate or personal security. **C. F. PFEIFFER,** Rooms 6-7, Hose Blk. 267

Pennsylvania to Chicago and return for $12.00, Sunday, Nov. 7th. 2:34

Dunn & Taft.

OUR SPECIAL BRAND

FAST BLACK HOSIERY

On Friday and Saturday in order to properly introduce our Special Brand of Fast Black Hosiery in Ladies' and Children's at reduced prices. We believe them at full prices to be the best values ever presented to the public, and at the prices we will name for these two days, they are extraordinarily cheap.

We also carry full lines of Wayne Knit Hosiery in Ladies' and Gentlemen's.

With every 50 cent purchase we present one ticket on the Columbia Chainless Bicycle to be given away Chrismas Eve.

McCall's Patterns and Fashion Sheets for December now Ready.

DUNN & TAFT.

The Evening Sentinel.

FRIDAY, NOV. 5, 1897.

OUR TELEPHONES.

Business office . . . . . No. 175
Editorial Rooms . . . . . No. 666

The Weather.

Washington, Nov. 5.—For Indiana: Clearing and colder tonight; Saturday fair and colder; brisk south to west winds.

NEWS NOTES.

Miss Mae McDougall, of the People's store, is ill.

The Morning Musical rendered a program this morning.

Miss Bessie Cherry will entertain friends tomorrow afternoon.

Mrs. Harry Nissle and children are in the city for a few days.

The U. of T. will meet tomorrow evening to re-organize for the winter.

The Tippecanoe club will give a flag day entertainment next Monday evening.

Mr. and Mrs. R. Hope Brown, of England, are guests of Mr. and Mrs. Willis Hatfield.

Dr. W. W. Barnett has returned from Lagrange, where he made a post mortem examination.

Mrs. H. F. Houghton, of Indianapolis, who was the guest of Mrs. F. R. Taylor, has returned home.

Mr. and Mrs. John Watt will be at home after the middle of next week at 158 West Berry street.

Miss Cora Carithers, of Peters, Ill., a sister of Dr. Carithers Calvin, is the guest of Drs. Calvin, of this city.

Mrs. Miller, of Harmer street, is at Chicago undergoing treatment for nervous trouble. She is improving.

The B. F. T. B. club will hold its first meeting this evening at the home of Miss Baeringer, of South Calhoun street.

The Woman's Foreign Missionary society of Westminster church held a thanksgiving service in the chapel this afternoon.

Miss Mamie Higgins, of Toledo, has returned from a visit at Peru, and is the guest of the Misses Foley, of West Jefferson street.

Dr. and Mrs. W. W. Shryock entertained informally at cards last evening in compliment to Mrs. Langston and Mrs. Wells, of Denver.

Mrs. Farman Schneider has organized a private dancing class of thirty well known young people, who will meet every Wednesday evening.

Mrs. Mary Kocher, of 132 Greely street, was operated on by Dr. Maurice Rosenthal for fibroid tumor, at St. Joe hospital yesterday. The operation was a success.

Miss Catharine Chapin has returned from Indianapolis, where she was the guest of her sister, Miss Arleen Chapin, who is connected with the state library.

The Congregational church is preparing for an entertainment entitled "Strange Visitors from Foreign Lands." About thirty-three people will take part. Mrs. Boyd Clark has the arrangements in charge.

George Tagtmann, of the People's store, was happily surprised last evening by a large number of his associates in the store, and other friends. The affair was given as a celebration of the young man's twenty-first birthday.

The entertainment given at Westminster mission hall, 340 South Calhoun street, last evening was well attended. The address by the Rev. Dr. Leeper and the chalk pictures by Dr. Collins delighted the members of that flourishing mission and their friends.

Mr. and Mrs. William Hagerman, of Pritchard street, celebrated their tin wedding last night. Many friends were present and enjoyed the occasion very much. The host and hostess received many presents as substantial evidence of the esteem in which they are held.

Mrs. David Bricker, of 25 Oliver street, assisted by her daughter, Miss Florence, will entertain the Epworth league of Simpson M. E. church socially on the evening of November 18, at which time all friends and neighbors of both the league and Mrs. Bricker will be cordially welcomed.

John Gephart and George Conner, two well known Wayne township young men, who have been threshing in various parts of the county, finished their season's work yesterday at the county asylum farm. They say it has been a profitable season for them, the total amount threshed being as follows: Wheat, 20,000 bushels; oats, 76,510 bushels; clover seed, 1,376 bushels.

The prizes for the annual Indiana Bower show at Indianapolis, were awarded last evening and the Vinsy green homes were in the lead. For ten yellow cut chrysanthemums, Vinsy was awarded third prize; for ten Perles des Jardines, second prize; for ten bride's maid roses, second prize; for thirty white roses, second prize for thirty yellow roses, third prize, and for thirty pink roses, second prize.

NO ADVANCE

In Potatoes, Flour, Meats or Beans at the Greatest Grocery.

Best Belle Flour, $4.50 bbl.
Best Country Flour, $4.40 bbl.
Finest Potatoes, 15c bushel
New Hand Picked Beans 3c qt.
Breakfast Bacon, 7c lb.
Shoulders, 7c; Hams, 10c lb.
Shredded Wheat Biscuit, 10c package
Smoked White Fish, 5c lb.
Smoked Finnan Haddies, 5c lb.
Shelling Oysters, 30c; Selects, 35c can.

THE GREATEST GROCERY.

Ed F. Holt, of Eagle Lake, Ind., is in the city on business.

George Thompson, of 216 East Lewis street, is quite ill.

A. O. U. W. No. 19, will have several candidates tonight.

The Dramatic club will meet with Miss Schurmann this evening.

Mrs. William Knock, of Metz street, is visiting in Chicago.

Miss Jennie O'Brien, who has been very sick, is slowly recovering.

Mr. and Mrs. S. B. Fleming are now at home at 16 Rockhill street.

Mrs. William Brenner delightfully entertained the Latina club last evening.

Bertram Reed, of Somerville, Mass., is the guest of Miss Margaret Coleriek.

Henry Zanner has just completed a handsome residence on East Creighton avenue.

The Pythian Sisters will give an entertainment and social next Thursday evening.

Mrs. Mary C. Ewing and Miss Fannie Sweetser will leave for New York City tomorrow.

Simon Stroum, of Lagrange, has been the guest of Mr. and Mrs. Julius Nathan for several days.

Miss Lizzie Porter will entertain the Young Ladies' Missionary society tomorrow afternoon.

Mr. and Mrs. O. L. Clayton, of West Creighton avenue, have gone to Delphos, Ohio, for a visit.

The high school boys will give a "box party to the farm home of Robert Keith tomorrow afternoon.

There will be a rehearsal of "The New Woman" at 2 o'clock tomorrow afternoon at Summit City hall.

Miss Edna Parham will entertain the Epworth league of the Berry street M. E. church next Tuesday evening.

El Kouns, who has been seriously ill at the St. Joseph hospital, is recovering and will soon be removed to his home.

Mrs. James H. Leonard, of Pittsburg, formerly Miss Maude McCracken, who has been very ill, is slowly recovering.

Mrs. Frank Rice and daughter, Miss Gertrude, of Harrisburg, Ill., are the guests of Mr. and Mrs. M. L. Knudson, of Suemont street.

Dr. and Mrs. W. W. Shryock entertained informally at cards last evening in compliment to Mrs. Langston and Mrs. Wells, of Denver.

Mrs. Farman Schneider has organized a private dancing class of thirty well known young people, who will meet every Wednesday evening.

Mrs. Mary Kocher, of 132 Greely street, was operated on by Dr. Maurice Rosenthal for fibroid tumor, at St. Joe hospital yesterday. The operation was a success.

Miss Catharine Chapin has returned from Indianapolis, where she was the guest of her sister, Miss Arleen Chapin, who is connected with the state library.

The Congregational church is preparing for an entertainment entitled "Strange Visitors from Foreign Lands." About thirty-three people will take part. Mrs. Boyd Clark has the arrangements in charge.

George Tagtmann, of the People's store, was happily surprised last evening by a large number of his associates in the store, and other friends. The affair was given as a celebration of the young man's twenty-first birthday.

The entertainment given at Westminster mission hall, 340 South Calhoun street, last evening was well attended. The address by the Rev. Dr. Leeper and the chalk pictures by Dr. Collins delighted the members of that flourishing mission and their friends.

Mr. and Mrs. William Hagerman, of Pritchard street, celebrated their tin wedding last night. Many friends were present and enjoyed the occasion very much. The host and hostess received many presents as substantial evidence of the esteem in which they are held.

Mrs. David Bricker, of 25 Oliver street, assisted by her daughter, Miss Florence, will entertain the Epworth league of Simpson M. E. church socially on the evening of November 18, at which time all friends and neighbors of both the league and Mrs. Bricker will be cordially welcomed.

John Gephart and George Conner, two well known Wayne township young men, who have been threshing in various parts of the county, finished their season's work yesterday at the county asylum farm. They say it has been a profitable season for them, the total amount threshed being as follows: Wheat, 20,000 bushels; oats, 76,510 bushels; clover seed, 1,376 bushels.

The prizes for the annual Indiana Bower show at Indianapolis, were awarded last evening and the Vinsy green homes were in the lead. For ten yellow cut chrysanthemums, Vinsy was awarded third prize; for ten Perles des Jardines, second prize; for ten bride's maid roses, second prize; for thirty white roses, second prize for thirty yellow roses, third prize, and for thirty pink roses, second prize.

$1,000,000.00.

The Corner Store of Fort Wayne's

Million Dollar Court House Will Be Laid November 17th.

The Bell's Quit Business Sale.

WE OFFER FOR $3.12

325 men's fancy cheviot suits, single breasted, round or straight cut, Italian lined, sewed with silk, regular sizes, regular price, $5.00. In order to quit business we will sell them today and until they are all sold at $3.12.

315 men's black worsted suits, round or straight cut, Italian lined, sewed with silk, regular sizes, reg. price, $5.50. In order to quit business we will sell them today and until they are all sold at $3.12.

WE OFFER FOR $4.89

300 men's Scotch cheviot sack suits, single or double breasted, absolutely all wool, plain black and blue or neat brown, gray or tan mixtures, deep French facings, Italian lined, sewed with silk, regular price, $8. In order to quit business we will sell them today and until they are all sold at $4.89.

WE OFFER FOR $6.79

290 men's single or double breasted sack suits, strictly all wool, made from Australian yarn, inner facings, Farmer's satin lining, sewed with silk, black and blue unfinished worsteds, beautiful broken plaids and neat checks, stylish well made garments. Regular price, $12.00. In order to quit business we will sell them today and till they are all sold at $6.79.

WE OFFER FOR $8.75

415 men's fine chinchilla sackers, in tan or dark Oxford, have a handsome fancy plaid lining, deep storm or shawl collar, cut very long, all sizes. Regular price, $12.50. In order to quit business we will sell them today and until they are all sold at $8.75.

WE OFFER FOR $7.95.

422 men's fine suits, cutaways and single and double breasted sacks in Bedford brunadettes. Men's unfinished worsteds and imported black clay worsteds, fine Italian lining, elegantly tailored, everyone absolutely all wool, all sizes. Regular price, $13.00. In order to quit business we will sell them today and until they are all sold at $7.95.

218 men's Prince sackers, in handsome dark Oxford and black, absolutely all wool, fine clay worsted lining, cut 42 inches long, deep storm collar, finely tailored throughout with silk, all sizes. Regular price, $13.50. In order to quit business we will sell them today and until they are all sold at $7.95.

WE OFFER FOR $8.75

290 men's stylish suits, in cutaways and single or double breasted sack, black imported 20 ounce Clay worsteds, clever leaf unfinished worsteds, in fancy and plain effects, all made from the finest Australian yarn, exclusive designs, elegantly tailored. Regular price, $15.00. In order to quit business we will sell them today and until they are all sold at $8.75.

300 men's genuine Middlesex Prince sackers, in black, Oxford and brown mixtures, with heavy double warp leather cloth lining, cut long with deep storm collar, exquisitely made, a handsome garment, all sizes. Regular price, $15.00. In order to quit business we will sell them today and until they are all sold at $8.75.

MEN'S PANTS.

475 pairs of men's jeans pants. Regular $1.50 quality. In order to quit business we offer them at 74c.

387 pairs of men's jeans pants, lined or unlined. Regular $1.75 quality. In order to quit business we offer them at 87c.

198 pairs of men's black or blue cheviots, light or dark grey cassimere pants. Regular $2.00 quality. In order to quit business we offer them at 98c.

823 pairs of men's all wool black or blue black worsted pants, black clay worsted and all wool cassimeres. Regular $3.00 quality. In order to quit business we offer them at $1.48.

YOUTHS' PANTS.

785 pairs of youth Jeans pants. Regular $1.25 quality. In order to quit business we offer them at 68c.

312 pairs of youth all wool black or blue black cheviot pants. In order to quit business we offer them at 89c.

400 pairs of youth all wool cassimere pants, in 50 different shades. In order to quit business we offer them at $1.23.

BOYS' PANTS.

312 pairs of 25c boys' pants, cut to 17c.

190 pairs of 40c boys' pants, cut to 24c.

250 pairs of 50c boys' pants, cut to 32c.

412 pairs of 75c boys' pants, cut to 42c.

486 pairs of 90c boys' pants, cut to 48c.

About 300 boys' high grade suits and reefers, bunched into two grand lots at two remarkably low prices for choice—it's the greatest boys' clothing event that's occurred in a long time, and money saving parents will be here in plenty tomorrow—$1.44 and $2.37.

BOYS' REEFERS.

Blue chinchilla reefers, sizes 3 to 8 years, with large sailor collar, handsomely braided, regular price, $3.75, reduced to $1.69.

Blue chinchilla reefers, sizes 3 to 8 years, made with large sailor collar, sizes 5 to 15, with velvet and storm collar, wool lined, regular price, $4.50, reduced to $1.98.

STANDING COLLS.

15c rolls shed cotton, all sizes and shapes, 5c.

25c rolls shed cuffs, all sizes and shapes, 11c.

10c red handkerchiefs cut to 5c.

10c plain white handkerchiefs cut to 5c.

12c men's fancy hemstitched, cut to 5c.

25c men's fancy hemstitched, cut to 9c.

25c men's white hemstitched, cut to 9c.

40c men's working shirts, cut to 25c.

50c men's working shirts, cut to 33c.

50c men's working shirts, cut to 37c.

75c men's working shirts, cut to 39c.

90c men's blue flannel shirts, cut to 45c.

40c men's gray undershirts, cut to 22c.

50c men's heavy undershirts, cut to 39c.

75c men's wool undershirts, cut to 44c.

$1.00 men's camels hair underwear, cut to 59c.

10c boys' suspenders cut to 5c.

25c youths' suspenders cut to 9c.

50c men's suspenders cut to 25c.

50c men's leather cord suspenders cut to 25c.

50c men's blue overalls, with or without bib, cut to 39c.

HATS AND CAPS.

Derby and Alpine hats of all fur materials, black, teal, walnut, London brown, Havana, with silk band and binding. Regular $2.00 quality, cut to 98c.

Regular 50c boys' winter pull down caps, cut to 25c.

THE BELL,
Quit Business Sale,
18 Calhoun St.

NORTHERN INDIANA NOTES.

A new church at Auburn Junction will be dedicated Sunday, Nov. 14th.

Robert S. Irvin, one of the pioneers of Elkhart county was fatally injured in a runaway accident yesterday.

The commissioners of Noble county, actuated by recent lawlessness in that section, have purchased two trained bloodhounds. Sheriff Mason of the same county has also purchased a blackthroat.

The board of school trustees of Peru has requested the city council to authorize the issue of $15,000 of school bonds, the money to be used in erecting a new school building. The proposition will be favorably acted upon.

Ex-Auditor Frank Best, his former deputy, Frank Dills, and ex-Treasurer Reuben Sawtell, of De Kalb county, and sent to the penitentiary last winter in connection with the official crookedness in that county, were taken from Michigan City to Auburn this week to testify in the McIntosh conspiracy case.

John W. Talbot, a young attorney of South Bend, was arrested on a charge of receiving stolen goods and held under bond. The goods in which he is interested are alleged to have been stolen from the Baltimore and Ohio road, near Walkerton, last September. Talbot is married and was formerly in the office of Mayor Maybury, of Detroit, Mich.

The latest move in the controversy between the Dunkirk natural gas syndicate and the city of Peru came yesterday, an injunction from the United States district court being served on Mayor Durand and members of the city council, restraining the city from enforcing the new gas ordinance recently passed. The case will be heard at Indianapolis on Wednesday of next week.

Profound astonishment was caused at Valparaiso yesterday by the announcement that Herbert J. Fish, one of the wealthiest and most prominent farmers of that county, living near the city, had attempted suicide by shooting himself. Mr. Fish is forty years old, and a widower. He left letters, but relatives refuse to divulge the contents. He was a prominent candidate for the Valparaiso postoffice.

Judge Horace Corbin, the oldest member of the bar of Marshall county, died suddenly at Plymouth yesterday. He was born in western New York in 1830 and removed to Indiana in the early '50s. For many years he held been a leading lawyer and at one time judge of the circuit and also the first mayor of Plymouth. He was an uncompromising democrat and took an active part in the last campaign for the silver cause. He was a member of the Masonic fraternity, a Knight Templar and a member of the St. Thomas Episcopal church. He leaves a widow and five sons. The funeral to be held Saturday.

Foot ball tomorrow at Lakeside Park. Fort Wayne vs. Kendallville. Game called at 3 p. m.

The Junior Endeavor Society of the South Congregational Church will give a pumpkin social next Tuesday evening, Nov. 9th, at the church, corner DeWald and Hanna streets. 4 5-8

You Can Be Healed

Of throat or lung trouble if you will try the climate cure.

For reliable information write F. T. Hemley, 83 Griswold St., Detroit, Mich. 5 19-6 m

Charles Newton, 56 Douglas avenue, got the $10 in cash at Reuben S. Patterson's last Saturday. $10 given away every Saturday evening. Each dollar you trade during the week entitles you to one ticket.

Fleming plays full back in tomorrow's foot ball game.

If you want a large toy book for your children now is the time and Rub-No-More washing powder. You can also get a beautiful perpetual calendar free of charge by saving your soap wrappers and coupons.

Our Chair and Rocker Sale a Great Success.

Our Chair and Rocker sale has been a most remarkable one. We have sold more chairs in forty-five days than for the preceeding three hundred and sixty-five days.

Well, we ought to have done it, for we cut the prices fearfully. We will keep up the music for a few days longer.

Special runs on Rockers at 79 cts, $1 cts, $1.29, $1.35, $1.98, $2.98, $3.75 and $4.45.

COMPETITORS ARE OUT IN IT.

Foster Furniture Co.

Arnold's Bromo-Cherry for headaches. If tried will not be found wanting. 10 cts. For sale by Gross & Pelton.

The Ultimate Cure.

Throat and lung diseases are healed by a residence in a proper climate. Sufferers may learn where to go by addressing F. T. Hemley, 83 Griswold St., Detroit, Mich. 5 19-6 m

Can Globe soap and Rub-No-More washing powder because it is the best and cheapest and a home product besides. Save your soap wrappers and powder coupons and get the beautiful premiums offered. 4 28

This has not been a good fall for clothing. Why? It has been too warm, too dry and dusty. But never the less, we have sold more overcoats at $15 to $25 than we have in any one season before. How we account for it. People who two years ago would smile at the idea of buying an overcoat ready made, now walk in our store and say, "Let me see the best overcoat in the house." If the cloth in the coat suits them, and it fits, they buy it. We do not have to talk about the tailor work on the coat. Our clothing in the past three years has advertised itself.

RICHARD B. FAIRBANK,
56 Calhoun Street.

Display of Art Embroidery.

Miss O. E. Clark invites you to her display of art embroidery at Wayne hotel. A full line of pillows, table covers, lunch cloths, commode covers, etc. Free lessons. 29 07

I Pay the Best Price

For Cast Off Clothing. Please notify me by postal card and I will call. 9-28 tf S. FEITELSON, 76 Barr St.

The finest material for the least money in the city when you purchase your fall suit from O. Schmidt, Merchant Tailor, 70 E. Main St. 267

Pennsylvania to Chicago and return for $2.00, Sunday, Nov. 7th. 2:34

Christmas is Coming

But our large toy books and new calendars are already here. Save your Globe soap wrappers and Rub-No-More washing powder coupons and get them free of charge. 4 28

THE BOSTON STORE.

SPECIAL UNDERWEAR SALE.

We are Offering Special Bargains in Ladies,' Gents and Children's Fleece Lined and Wool Underwear.

SPECIAL DRESS GOODS SALE.

A line of all Wool Novelty Dress Goods at 25c, worth 37½c.
A line of all Wool Novelty Dress goods at 39c, worth 50c.
Special low prices on Cotton and Woolen Blankets.
Special low prices on Lace Curtains and Tapestry Curtains.
Special low prices on Table Linens and Bed Spreads.
Special low prices on Ladies' Wrappers.
Ladies Kid Gloves at 75c and $1.00 in all the new Shades.
Ladies Corsets at 39c, 50c and $1.00, best value.
Outing flannels at 4, 5, 6½, and 8c.
Canton flannel at 4, 5, 6½, and 8c.

Do Your Trading at The Boston Store, Our Bargains are Great Money Savers.

WM. HAHN & CO.,
THE BOSTON STORE.

NOW ON SPECIAL SALE.

500 Pairs, two clasp KID GLOVES, embroidered backs, the $1.00 quality,
AT **89c** PAIR.

4000 Yards OUTING CLOTH, regular 8 1-3c goods,
AT **5c** YARD.

1200 Boxes of BUTTERMILK SOAP, the genuine,
AT **20c** BOX.

CLOAKS! CLOAKS!

The greatest variety in the city, the choicest styles, and the lowest prices. Here's where you can get suited best.

ONE PRICE TO ALL.

The People's Store,
....BEADELL & COMPANY
The Best Lighted Store in the City.

We make no vague claims—it is a fact that the facts do not sustain.

Sam Pete & Max CLOTHIERS

Our performances always equal and often surpass our promises.

WE DO AS WE ADVERTISE.

The Man

who uses a candle is behind the times. This is the day of electric light. He who buys at a store that hasn't a reputation for giving perfect satisfaction is equally out of touch with the march of progress.

Years of honest, liberal business dealings have acquainted you with our methods.

You must now think of your winter apparel. Our stock was never so complete and prices never so low.

MEN'S SUITS AND OVERCOATS.
BOYS' SUITS AND OVERCOATS.
CHILDREN'S SUITS AND OVERCOATS.
WINTER UNDERWEAR, ETC.

We want you to see our Goods.

Look as long as you like before buying or without buying.

Sam Pete & Max CLOTHIERS,
58 CALHOUN ST.

Wayne Street Methodist Episcopal Church

Rev. Wilbur W. Wiley, D. D., Pastor.

A Handsome Complexion

is one of the greatest charms a woman can possess. Cuticura Soap produces it.

There is Always a Question Before Buying a

Sewing Machine

Which One is The Best?

After hearing the Light Running

STANDARD SEWING MACHINE

A Trial, You Will Buy.

THE STANDARD.

Call on or address
STANDARD SEWING MACHINE CO.

PFEIFFER & SCHLATTER,
36 and 40 East Columbia Street.

WE MAKE LOANS IN SUMS

of $10, $15, $20, $25 and upwards on Furniture, Pianos, Horses, Wagons, etc.

You can pay it back in weekly or monthly payments.

Everything left in your possession and have the use of it just the same as before.

Our rates the lowest.

All business private and confidential.

Indiana Mortgage Loan Co.
Room 4, Hoffman Block, 2nd Floor.

R. B. GREENE,
CONTRACTOR.
Cement, Brick and Masonry in all its branches.
27 Home Ave. - Fort Wayne, Ind.

Hanker's Dancing Academy

Leader W. W. Hanker.

Beginners' Class every Monday evening at 8 o'clock, at Bash's Hall.
Assembly Class every Tuesday evening at 8 o'clock, at Bash's Hall.
Juvenile Class every Saturday afternoon at 2 o'clock, at Bash's Hall.
Private lessons given at residences, studio and hall.
For particulars call or address,
219 E. Wayne St.

THE LIGHT OF THE WORLD

OR

OUR SAVIOUR IN ART